

NOTE

1. CONTRACTOR TO VERIFY ALL CABINETS/COUNTER/FLOORING MATERIALS/FINISHES/ LAYOUTS WITH OWNER/DESIGNER PRIOR TO FABRICATION/INSTALLATION. PROVIDE CABINET SHOP DRAWINGS FOR REVIEW (IF REQ'D).
2. REFER TO STRUCTURAL NOTES & BRACED WALL NOTES FOR EXTERIOR SHEAR PANEL NAILING REQUIREMENTS.
3. ALL HEADERS (2) 2 X 10 D.F. #2 - UNLESS NOTED OTHERWISE.

WALL TYPES

AA WOOD STUDS 16" O.C. INTERIOR NON-BEARING WALL. 5/8" GWB EACH SIDE. PREP FOR PAINT.

BB WOOD STUDS 16" O.C. EXTERIOR BEARING WALL. 5/8" GWB EACH SIDE. PREP FOR PAINT.

SYMBOLS

DOOR.

FIRE EXTINGUISHER WITH A 2-A 10-B-C MIN. RATING.

NOTE

USE MOISTURE RESISTANT GWB @ WET LOCATIONS.

00 Series

The most popular KNOX-BOX product is the heavy-duty, high-security 3200 Series key box that stores keys, access cards and other small items. Optional tamper switches allow you to connect the KNOX-BOX to a building's alarm system, adding further security. Item: 3200. For more information...

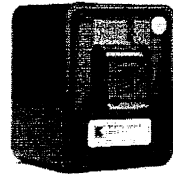

Note: It is recommended for new concrete or masonry construction, that you purchase a recessed Knox-Box with a Recessed Mounting Kit (RMK).

NOTE:

DOORS TO HAVE 1/2" MAXIMUM THRESHOLD HEIGHT. INSTALL ACCESSIBLE DOOR HARDWARE.

TACTILE EXIT SIGNAGE:
 A TACTILE EXIT SIGN WITH THE WORD "EXIT" SHALL IDENTIFY EACH GRADE LEVEL EXTERIOR EXIT DOOR.
 A TACTILE EXIT SIGN WITH THE WORDS "EXIT ROUTE" SHALL IDENTIFY EACH EXIT ACCESS DOOR FROM AN INTERIOR ROOM OR AREA TO A CORRIDOR OR HALLWAY THAT IS REQUIRED TO HAVE A VISUAL EXIT SIGN.
 GENERAL CONTRACTOR TO VERIFY EXISTING SIGNAGE INSTALLATIONS AND PROVIDE NEW AS REQUIRED.
 CHARACTERS, SYMBOLS AND BACKGROUND SHALL HAVE A NON-GLARE FINISH. CHARACTERS AND SYMBOLS SHALL CONTRAST WITH THE BACKGROUND, EITHER LIGHT ON DARK BACKGROUND OR DARK ON LIGHT BACKGROUND. SIGNS TO INCLUDE BRAILLE AND CHARACTERS AS DEFINED BY CODE. MOUNT SIGNAGE AT 60" A.F.F. TO THE BOTTOM OF THE TOP ROW OF LETTERS ON THE SIGN. MOUNTING LOCATION SHALL BE SO THAT A PERSON APPROACHING WITHIN 3" OF SIGN DOES NOT ENCOUNTER PROTRUDING OBJECTS OR WITHIN THE SWING OF A DOOR.

ACCESSIBILITY INFORMATION

1. ALL ACCESSIBLE DOORS MUST PROVIDE 32" NOMINAL CLEAR WIDTH.
2. EXTERIOR DOORS WITH A CLOSER AND LATCH MUST HAVE A MINIMUM OF 12" CLEAR SPACE BEYOND THE STRIKE JAMB OPPOSITE THE SWING SIDE, MEASURED PARALLEL TO THE CLOSED POSITION. THE CLEAR AREA MUST EXTEND OUT 4" PERPENDICULAR FROM THE CLOSED DOOR POSITION (ANSI TABLE 404.2.3.2)
3. DOOR HARDWARE TO BE ACCESSIBLE LEVER TYPE.
4. PROVIDE TACTILE EXIT SIGNAGE ADJACENT TO EACH EXIT DISCHARGE DOOR PER IBC SECTION 1011.3

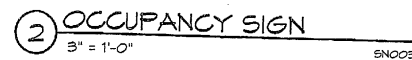
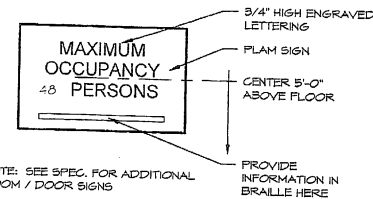

WALL, FLOOR & CEILING FINISHES

TILE FLOORING THREW OUT WITH NON-ABSORBENT, AND CODE APPROVED SLIP RESISTANT, RESTAURANT APPROVED MATERIAL.

TYP. 8" TILE BASE ON WALLS

NON-ABSORBENT RESTAURANT APPROVED PAINT THREW OUT (TYP.)

ALL WALLS, FLOOR & CEILING TO BE NON-ABSORBENT MATERIAL.

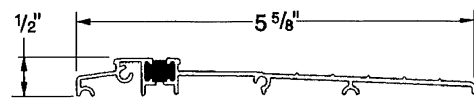

DOOR THRESHOLD

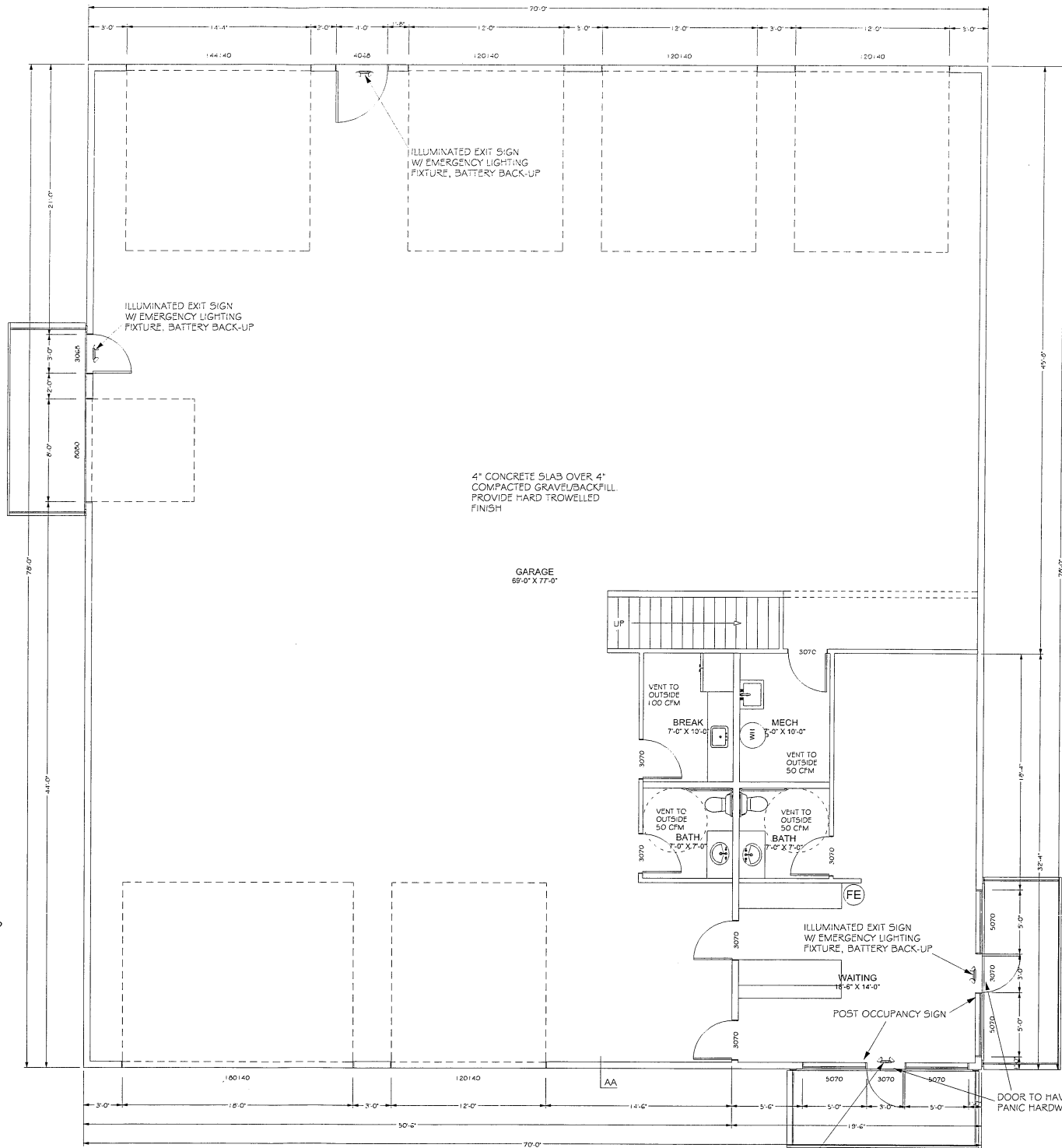

FLOOR PLAN

SCALE 3/16" = 1'

General Notes

- THE ORIGINAL DESIGN AND CONTENT OF THIS DOCUMENT IS THE PROPERTY OF ALL VENTURE DRAFTING. LICENSEE OR ONE TIME IMPLEMENTATION OF THIS DESIGN HAS BEEN GRANTED TO THE CLIENT WHOSE NAME APPEARS HEREIN. REPRODUCTION OF ALL OR ANY PORTION OF THIS DOCUMENT WITHOUT WRITTEN CONSENT IS ILLEGAL AND PUNISHABLE BY LAW.
1. ALL VENTURE DRAFTING IS NOT A LICENSED ARCHITECT OR ENGINEER. BUILDING CONTRACTORS/OWNER TO REVIEW AND VERIFY ALL DIMENSIONS, SPECS, AND CONNECTIONS BEFORE CONSTRUCTION BEGINS TO VERIFY THAT ALL INFORMATION DEFECTS IN CONSTRUCTION DOCUMENTS IS ACCURATE. ALL TRADES ARE RESPONSIBLE TO VERIFY DESIGNER'S ANY INACCURATE MISINTERPRETED, OR TYPED WHICH OCCUR IN DRAWINGS. CONTRACTORS/OWNER RELEASES ALL VENTURE DRAFTING, ITS OWNER OR ANY REPRESENTATIVE FROM ANY LITIGATION, CLAIMS OR LAWSUITS THAT MAY ARISE DURING DESIGN, CONSTRUCTION OF AT ANY TIME THEREAFTER.
 2. THIS OFFICE SHALL NOT BE RESPONSIBLE FOR CONSTRUCTION MEANS AND METHODS ACTS OR OMISSIONS OF THE CONTRACTOR OR SUBCONTRACTOR OF FAILURE OF ANY OF THEM TO CARRY OUT WORK IN ACCORDANCE WITH THE CONSTRUCTION DOCUMENTS. ANY DEFECT DISCOVERED IN THE CONSTRUCTION DOCUMENTS SHALL BE BROUGHT TO THE ATTENTION OF THIS OFFICE BY WRITTEN NOTICE BEFORE PROCEEDING WITH WORK. REASONABLE TIME NOT ALLOWED FOR THIS OFFICE TO CORRECT THE DEFECT SHALL PLACE THE BURDEN OF COST AND LIABILITY FROM SUCH DEFECT UPON THE CONTRACTOR.
 3. MATERIAL SUPPLIERS TO VERIFY ALL LOADS AND STRUCTURAL REQUIREMENTS FOR SIZES SHOWN.
 OWNER/BUILDER TO VERIFY ALL FRAMING AND SPECIFIED PRODUCTS ADHERE TO STANDARD BUILDING PRACTICE AND ARE APPROVED BY LOCAL BUILDING DEPARTMENT.
 TRUSS DESIGN PROVIDED BY SUPPLIER.
 ENGINEERED TRUSSES, TRUSS TO TRUSS CONNECTIONS, BRACING & BRACING DESIGNED BY TRUSS MANUFACTURER.
 4. ALL VENTURE DRAFTING DOES NOT CLAIM TO BE A LICENSED CONTRACTOR, ARCHITECT OR ENGINEER. DEPENDING ON YOUR PROJECT LOCATION AND THE BUILDING PERMIT ISSUING AGENCY, CONSTRUCTION DRAWINGS MAY REQUIRE A LICENSED CONTRACTOR, ARCHITECT OR ENGINEER'S REVIEW AND SIGNATURE FOR OBTAINING A BUILDING PERMIT. THIS IS THE SOLE RESPONSIBILITY OF THE CONTRACTOR OR PROJECT CLIENT.
 5. ALL VENTURE DRAFTING MAY PROVIDE A SITE PLAN. IF PROVIDED IT IS FOR GENERAL PURPOSE ONLY. IT IS THE RESPONSIBILITY OF CONTRACTOR OR PROJECT CLIENT TO VERIFY THAT PROJECT LOCATION IS ACCURATE AND MEETS LOCAL STANDARDS. CONTRACTOR AND PROJECT CLIENT RELEASES ALL VENTURE DRAFTING, ITS OWNER OR ANY REPRESENTATIVE FROM ANY LITIGATION, CLAIMS OR LAWSUITS THAT MAY ARISE DURING DESIGN, CONSTRUCTION OR AT ANY TIME THEREAFTER.
 6. PLANS ARE CONCEPTUAL ONLY.

COPYRIGHT © COPYRIGHT

No.	Revision/Issue	Date

ALL YOUR DRAFTING NEEDS FOR ENGINEERING, PLANNING, SURVEYING, HOUSE PLANS, & POLE BUILDINGS.

ALL VENTURE DRAFTING

9177 HESS ST., HAYDEN IDAHO
 MAILING P.O. BOX 1116 HAYDEN, IDAHO 83835
 CELL: (208)40-9035 FAX: (208)762-7731

Project Name and Address

ELITE TIRE
 LEWIS INDUSTRIAL PARK
 LOT 1 & 2, BLOCK 1

Project	23-135	Sheet	A2.1
Date	10/23/2023		
Scale	1/4" = 1' 24 x 36		

CALL 811
 CALL BEFORE YOU DIG

STAIR NOTES:

MIN. RUN 0'-11"
 MAX. RISE 0'-7"
 MIN. HEADROOM 6'-8"
HANDRAIL HEIGHTS

- HANDRAIL HGTS. 34" TO 38"
- HANDRAILS MAY ENCROACH WIDTH OF STAIRS BY 4-1/2" MAX.
- HANDRAILS CROSS SECTION = 1 1/4" TO 2 5/8"
- HANDRAILS REQD ALONG STAIRS W/ 2 OR MORE TREADS

STAIRWAY (IBC)

STAIRS

THE MIN. TREAD DEPTH SHALL BE 11"
 THE MAXIMUM RISER HEIGHT SHALL BE 7 INCHES
 THE RISER SHALL BE MEASURED VERTICALLY BETWEEN LEADING EDGES OF THE ADJACENT TREADS. THE GREATEST RISER HEIGHT WITHIN ANY FLIGHT OF STAIRS SHALL NOT EXCEED THE SMALLEST BY MORE THAN 3/8 INCH.
 A NOSING NOT LESS THAN 3/4 INCH BUT NOT MORE THAN 1-1/4 INCH SHALL BE PROVIDED ON STAIRWAYS WITH SOLID RISERS. THE GREATEST NOSING PROJECTION SHALL NOT EXCEED THE SMALLEST NOSING PROJECTION BY MORE THAN 3/8 INCH BETWEEN TWO STORIES, INCLUDING THE NOSING AT THE LEVEL OF FLOORS AND LANDINGS. BEVELING OF NOSING SHALL NOT EXCEED 1/2 INCH. RISERS SHALL BE VERTICAL OR SLOPED FROM THE UNDERSIDE OF THE LEADING EDGE OF THE TREAD ABOVE AT AN ANGLE NOT MORE THAN 30 DEGREES FROM THE VERTICAL. OPEN RISERS ARE NOT PERMITTED, PROVIDED THAT THE OPENING BETWEEN TREADS DOES NOT PERMIT THE PASSAGE OF A 4-INCH DIAMETER SPHERE.

HANDRAILS

HANDRAILS SHALL BE PROVIDED ON BOTH SIDES OF EACH CONTINUOUS RUN OF TREADS OF FLIGHT WITH TWO OR MORE RISERS.
 HANDRAIL HEIGHT, MEASURED VERTICALLY FROM THE SLOPED PLANE ADJOINING THE TREAD NOSING, OR FINISH SURFACE OF RAMP SLOPE, SHALL BE NOT LESS THAN 34 INCHES AND NOT MORE THAN 38 INCHES.
 HANDRAILS FOR STAIRWAYS SHALL BE CONTINUOUS FOR THE FULL LENGTH OF THE FLIGHT, FROM A POINT DIRECTLY ABOVE THE TOP RISER OF THE FLIGHT TO A POINT DIRECTLY ABOVE THE LOWEST RISER OF THE FLIGHT. HANDRAIL ENDS SHALL BE RETURNED OR SHALL TERMINATE IN NEWEL POSTS OR SAFETY TERMINALS. HANDRAILS ADJACENT TO A WALL SHALL HAVE A SPACE OF NOT LESS THAN 1-1/2 INCH BETWEEN THE WALL AND THE HANDRAILS.

HEADROOM

THE MINIMUM HEADROOM IN ALL PARTS OF THE STAIRWAY SHALL NOT BE LESS THAN 6 FEET 8 INCHES MEASURED VERTICALLY FROM THE SLOPED PLANE ADJOINING THE TREAD NOSING OR FROM THE FLOOR SURFACE OF THE LANDING OR PLATFORM.

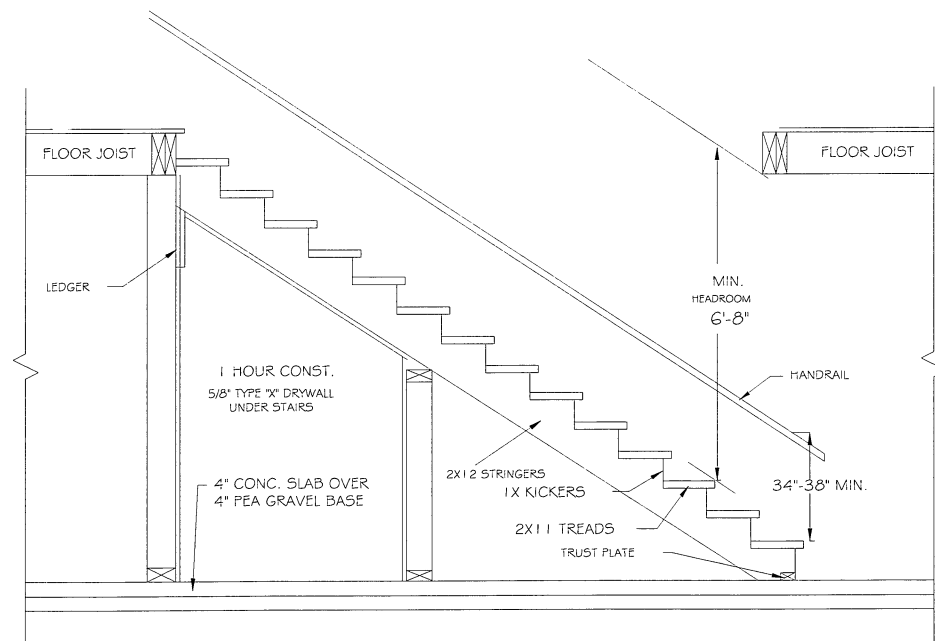

STAIR DETAIL

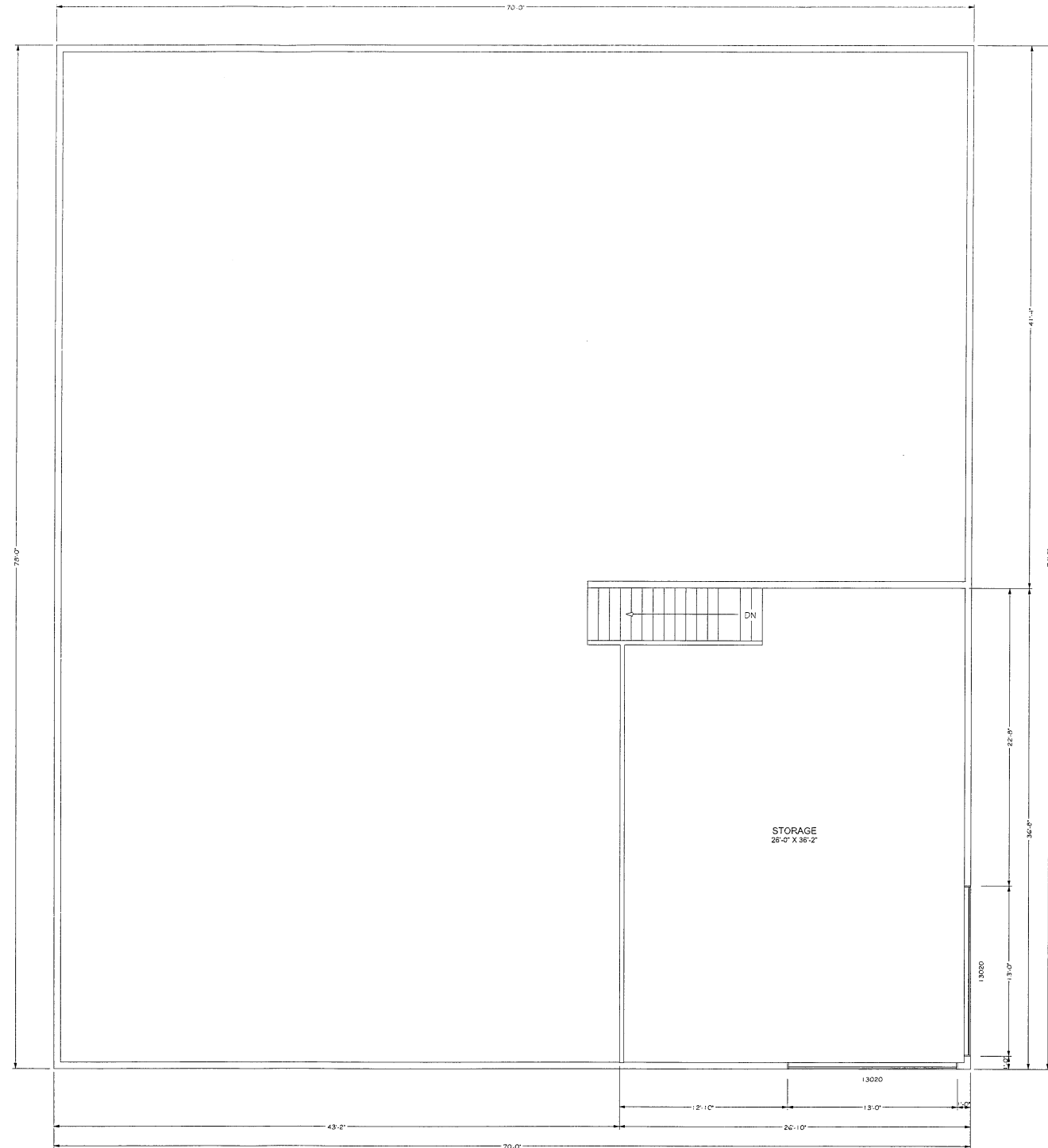

FLOOR PLAN

SCALE 3/16" = 1'

CALL 811
 CALL BEFORE YOU DIG

General Notes

- THE ORIGINAL DESIGN AND CONTENT OF THIS DOCUMENT IS THE PROPERTY OF ALL VENTURE DRAFTING. LICENSE FOR ONE TIME IMPLEMENTATION OF THIS DESIGN HAS BEEN GRANTED TO THE CLIENT WHOSE NAME APPEARS HEREON. REPRODUCTION OF ALL OR ANY PORTION OF THIS DOCUMENT WITHOUT WRITTEN CONSENT IS ILLEGAL AND PUNISHABLE BY LAW.
- ALL VENTURE DRAFTING IS NOT A LICENSED ARCHITECT OR ENGINEER. BUILDING CONTRACTORS/OWNER TO REVIEW AND VERIFY ALL DIMENSIONS, SPEC'S, AND CONNECTIONS BEFORE CONSTRUCTION BEGINS TO VERIFY THAT ALL INFORMATION SPECIFIED IN CONSTRUCTION DOCUMENTS IS ACCURATE. ALL TRADES ARE RESPONSIBLE TO NOTIFY DESIGNER OF ALL INACCURATE INFORMATION, OR TYPES WHICH OCCUR IN DRAWINGS. CONTRACTOR/OWNER RELEASES ALL VENTURE DRAFTING, ITS OWNER OR ANY REPRESENTATIVE FROM ANY LITIGATION, CLAIMS OR LAWSUITS THAT MAY ARISE DURING DESIGN, CONSTRUCTION OR AT ANY TIME THEREAFTER.
 - THIS OFFICE SHALL NOT BE RESPONSIBLE FOR CONSTRUCTION MEANS AND METHODS, ACTS OR OMISSIONS OF THE CONTRACTOR OR SUBCONTRACTOR. IF FAULT OF ANY OF THEM TO CARRY OUT WORK IN ACCORDANCE WITH THE CONSTRUCTION DOCUMENTS ARE DETECTED OR DISCOVERED IN THE CONSTRUCTION DOCUMENTS, ALL DEFECTS DISCOVERED IN THE CONSTRUCTION DOCUMENTS SHALL BE BROUGHT TO THE ATTENTION OF THIS OFFICE BY WRITTEN NOTICE BEFORE PROCEEDING WITH WORK. REASONABLE TIME NOT ALLOWED FOR THIS OFFICE TO CORRECT THE DEFECT SHALL PLACE THE BURDEN OF COST AND LIABILITY UPON SUCH DEFECT UPON THE CONTRACTOR.
 - MATERIAL SUPPLIERS TO VERIFY ALL LOADS AND STRUCTURAL REQUIREMENTS FOR SIZES SHOWN. CONTRACTOR TO VERIFY ALL FRAMING AND SPECIFIED PRODUCTS ADHERE TO STANDARD BUILDING PRACTICE AND ARE APPROVED BY LOCAL BUILDING DEPARTMENT. TRUSS DESIGN PROVIDED BY SUPPLIER. ENGINEERED TRUSSES, TRUSS TO TRUSS CONNECTIONS, BRIDGING & BRACING DESIGNED BY TRUSS MANUFACTURER.
 - ALL VENTURE DRAFTING DOES NOT CLAIM TO BE A LICENSED CONTRACTOR, ARCHITECT OR ENGINEER. DEPENDING ON YOUR PROJECT LOCATION AND THE BUILDING PERMIT ISSUING AGENCY, CONSTRUCTION DRAWINGS MAY REQUIRE A LICENSED CONTRACTOR, ARCHITECTS OR ENGINEERS SIGNATURE AND SIGNATURE FOR OBTAINING A BUILDING PERMIT. THIS IS THE SOLE RESPONSIBILITY OF THE CONTRACTOR OR PROJECT CLIENT.
 - ALL VENTURE DRAFTING MAY PROVIDE A SITE PLAN. IF PROVIDED IT IS FOR GENERAL PURPOSE ONLY. IT IS THE RESPONSIBILITY OF CONTRACTOR OR PROJECT CLIENT TO VERIFY THAT PROJECT LOCATION IS ACCURATE AND MEETS LOCAL STANDARDS. CONTRACTOR AND PROJECT CLIENT RELEASES ALL VENTURE DRAFTING, ITS OWNER OR ANY REPRESENTATIVE FROM ANY LITIGATION, CLAIMS OR LAWSUITS THAT MAY ARISE DURING DESIGN, CONSTRUCTION OR AT ANY TIME THEREAFTER.
 - PLANS ARE CONCEPTUAL ONLY.

COPYRIGHT © COPYRIGHT

No.	Revision/Issue	Date

ALL YOUR DRAFTING NEEDS FOR
 ENGINEERING, PLANNING, SURVEYING,
 HOUSE PLANS, & POLE BUILDINGS

ALL VENTURE DRAFTING

9177 HESS ST., HAYDEN IDAHO
 MAILING: P.O. BOX 1116 HAYDEN IDAHO 83835
 CELL: (208)640-9035 FAX: (208)762-7731

Project Name and Address

ELITE TIRE
 LEWIS INDUSTRIAL PARK
 LOT 1 & 2, BLOCK 1

Project	23-135	Sheet	A2.2
Date	10/23/2023		
Scale	1/4" = 1' 24 x 36		

TOP OF FRAMING 120'-0"

T.O. WINDOW 107'-0"

FINISH FLOOR 100'-0"

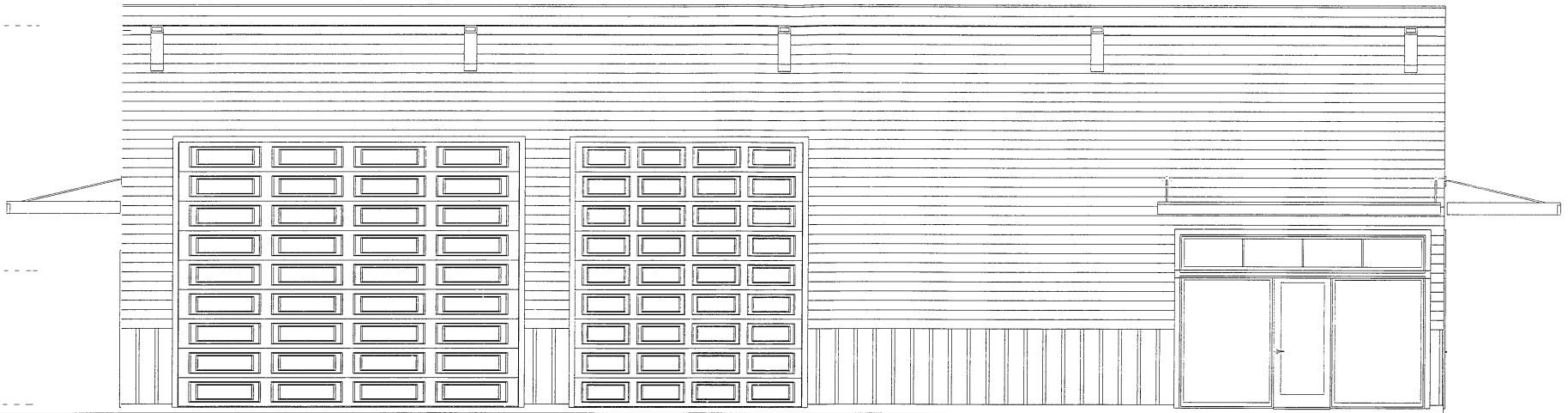

EAST ELEVATION
SCALE 1/4" = 1'

TOP OF FRAMING 120'-0"

T.O. WINDOW 107'-0"

FINISH FLOOR 100'-0"

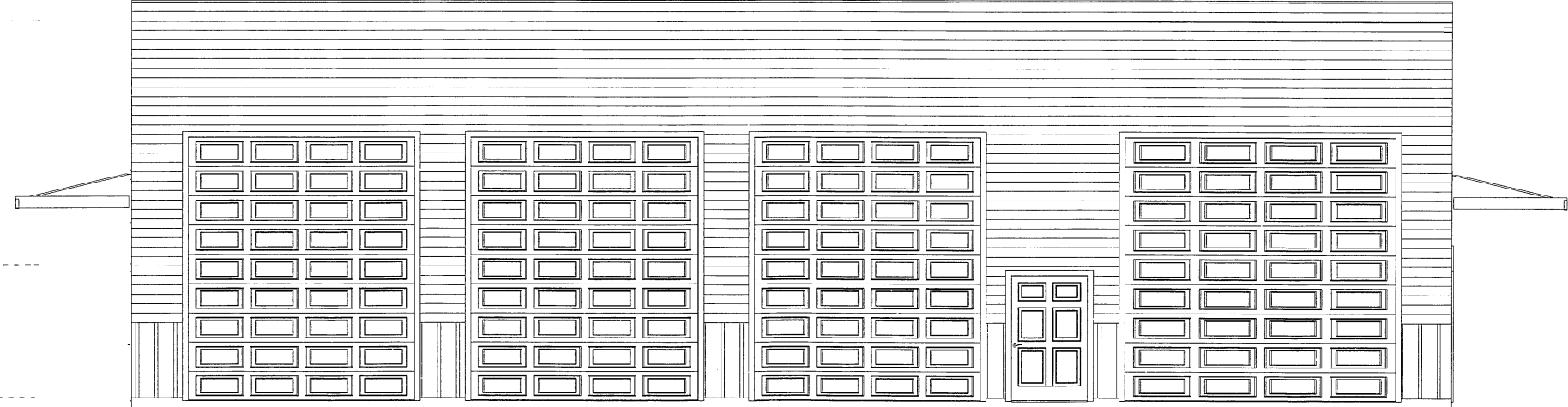

WEST ELEVATION
SCALE 1/8" = 1'

General Notes

- THE ORIGINAL DESIGN AND CONTENT OF THIS DOCUMENT IS THE PROPERTY OF ALL VENTURE DRAFTING LICENSE FOR ONE TIME IMPLEMENTATION OF THE DESIGN HAS BEEN GRANTED TO THE CLIENT WHOSE NAME APPEARS HEREON. REPRODUCTION OF ALL OR ANY PORTION OF THIS DOCUMENT WITHOUT WRITTEN CONSENT IS UNLAWFUL AND PUNISHABLE BY LAW.
1. ALL VENTURE DRAFTING IS NOT A LICENSED ARCHITECT OR ENGINEER. BUILDING CONTRACTOR/OWNER TO REVIEW AND VERIFY ALL DIMENSIONS, SPEC'S AND CONNECTIONS BEFORE CONSTRUCTION BEGINS TO VERIFY THAT ALL INFORMATION DEPICTED IN CONSTRUCTION DOCUMENTS IS ACCURATE. ALL TRADES ARE RESPONSIBLE TO NOTIFY DESIGNER OF ANY INACCURATE INFORMATION OR TYPES WHICH OCCUR IN DRAWINGS. CONTRACTOR/OWNER RELEASES ALL VENTURE DRAFTING, ITS OWNER OR ANY REPRESENTATIVE FROM ANY LITIGATION, CLAIMS OR LAWSUITS THAT MAY ARISE DURING DESIGN, CONSTRUCTION OR AT ANY TIME THEREAFTER.
 2. THIS OFFICE SHALL NOT BE RESPONSIBLE FOR CONSTRUCTION MEANS AND METHODS, ACTS OR OMISSIONS OF THE CONTRACTOR OR SUBCONTRACTOR. IF FAILURE OF ANY OF THEM TO CARRY OUT WORK IN ACCORDANCE WITH THE CONSTRUCTION DOCUMENTS, ANY DEFECT DISCOVERED IN THE CONSTRUCTION DOCUMENTS SHALL BE BROUGHT TO THE ATTENTION OF THIS OFFICE BY WRITTEN NOTICE BEFORE PROCEEDING WITH WORK. REASONABLE TIME NOT ALLOWED FOR THIS OFFICE TO CORRECT THE DEFECT SHALL PLACE THE BURDEN OF COST AND LIABILITY FROM SUCH DEFECT UPON THE CONTRACTOR.
 3. MATERIAL SUPPLIERS TO VERIFY ALL LOADING AND STRUCTURAL REQUIREMENTS TOP SIZES SHOWN. OWNER/BUILDER TO VERIFY ALL FRAMING AND SPECIFIED PROVIDED, ADHERE TO STANDARD BUILDING PRACTICE AND ARE APPROVED BY LOCAL BUILDING DEPARTMENT. TRUSS DESIGN PROVIDED BY SUPPLIER. ENGINEERED TRUSSES, TRUSS TO TRUSS CONNECTIONS, BRIDGING & BRACING DESIGNED BY TRUSS MANUFACTURER.
 4. ALL VENTURE DRAFTING DOES NOT CLAIM TO BE A LICENSED CONTRACTOR, ARCHITECT OR ENGINEER. DEPENDING ON YOUR PROJECT LOCATION AND THE BUILDING PERMIT ISSUING AGENCY, CONSTRUCTION DRAWINGS MAY REQUIRE A LICENSED CONTRACTOR, ARCHITECT OR ENGINEER'S REVIEW AND SIGNATURE FOR OBTAINING A BUILDING PERMIT. THIS IS THE SOLE RESPONSIBILITY OF THE CONTRACTOR OR PROJECT CLIENT.
 5. ALL VENTURE DRAFTING MAY PROVIDE A SITE PLAN. IF PROVIDED IT IS FOR GENERAL PURPOSE ONLY. IT IS THE RESPONSIBILITY OF CONTRACTOR OR PROJECT CLIENT TO VERIFY THAT PROJECT LOCATION IS ACCURATE AND MEETS LOCAL STANDARDS. CONTRACTOR AND PROJECT CLIENT RELEASES ALL VENTURE DRAFTING, ITS OWNER OR ANY REPRESENTATIVE FROM ANY LITIGATION, CLAIMS OR LAWSUITS THAT MAY ARISE DURING DESIGN, CONSTRUCTION OR AT ANY TIME THEREAFTER.
 6. PLANS ARE CONCEPTUAL ONLY.

COPYRIGHT © COPYRIGHT

No.	Revision/Issue	Date

ALL YOUR DRAFTING NEEDS FOR
ENGINEERING, PLANNING, SURVEYING,
HOUSE PLANS, & POLE BUILDINGS

ALL VENTURE DRAFTING

9177 HESS ST., HAYDEN IDAHO
MAILING: P.O. BOX 1116 HAYDEN, IDAHO 83435
CELL: (208)640-8035 FAX: (208)762-7731

Project Name and Address
ELITE TIRE
LEW'S INDUSTRIAL PARK
LOT 1 & 2, BLOCK 1

Project	23-135	Sheet	A3.1
Date	10/23/2023		
Scale	1/4" = 1' 24 x 36		

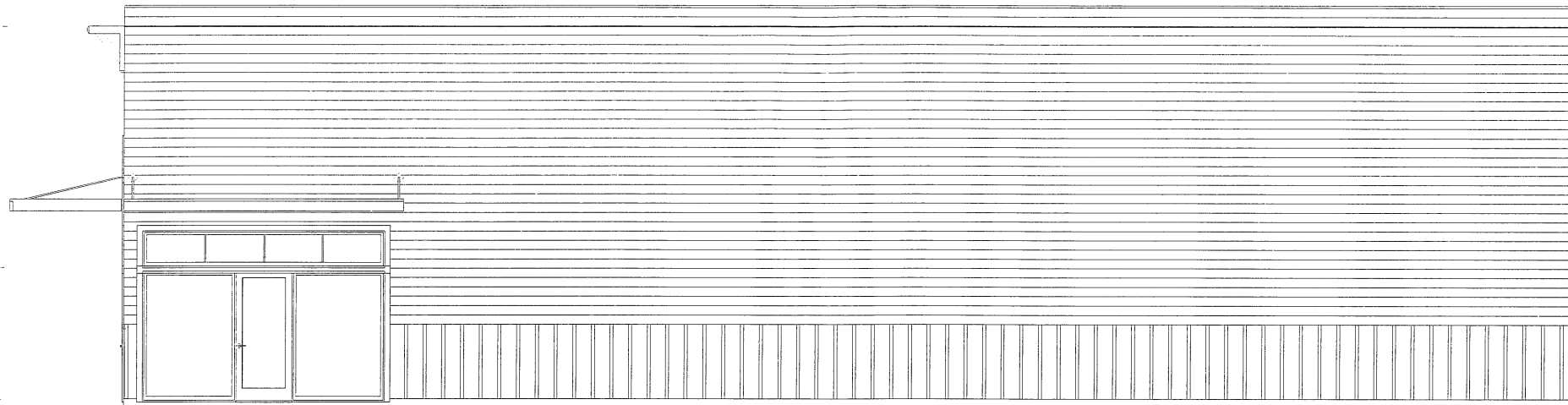

NORTH ELEVATION

SCALE 1/4" = 1'

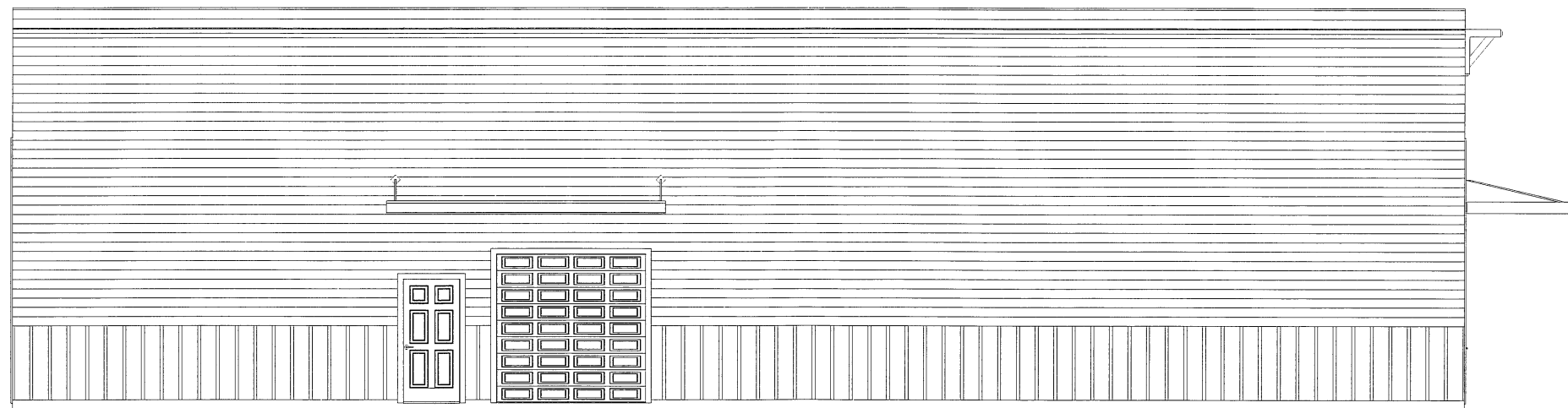

SOUTH ELEVATION

SCALE 1/4" = 1'

General Notes

THE ORIGINAL DESIGN AND CONTENT OF THIS DOCUMENT IS THE PROPERTY OF ALL VENTURE DRAFTING. LICENSE FOR ONE TIME IMPLEMENTATION OF THIS DESIGN HAS BEEN GRANTED TO THE CLIENT WHOSE NAME APPEARS HEREON. REPRODUCTION OF ALL OR ANY PORTION OF THIS DOCUMENT WITHOUT WRITTEN CONSENT IS ILLEGAL AND PUNISHABLE BY LAW.

1. ALL VENTURE DRAFTING IS NOT A LICENSED ARCHITECT OR ENGINEER. BUILDING CONTRACTORS/OWNER TO REVIEW AND VERIFY ALL DIMENSIONS, SPECS, AND CONNECTIONS BEFORE CONSTRUCTION BEGINS TO VERIFY THAT ALL INFORMATION SPECIFIED IN CONSTRUCTION DOCUMENTS IS ACCURATE. ALL TRADES ARE RESPONSIBLE TO NOTIFY DESIGNER OF ALL INACCURATE INFORMATION OF TYPES WHICH OCCUR IN DRAWINGS. CONTRACTOR/OWNER RELEASES ALL VENTURE DRAFTING, ITS OWNER OR ANY REPRESENTATIVE FROM ANY LITIGATION, CLAIMS OR LAWSUITS THAT MAY ARISE DURING DESIGN, CONSTRUCTION OR AT ANY TIME THEREAFTER.
2. THIS OFFICE SHALL NOT BE RESPONSIBLE FOR CONSTRUCTION MEANS AND METHODS, ACTS OR OMISSIONS OF THE CONTRACTOR OR SUBCONTRACTOR. IF FAILURE OF ANY OF THEM TO CARRY OUT WORK IN ACCORDANCE WITH THE CONSTRUCTION DOCUMENTS AND DEFECTS DISCOVERED IN THE CONSTRUCTION DOCUMENTS SHALL BE BROUGHT TO THE ATTENTION OF THIS OFFICE BY WRITTEN NOTICE BEFORE PROCEEDING WITH WORK. REASONABLE TIME NOT ALLOWED FOR THIS OFFICE TO CORRECT THE DEFECT SHALL PLACE THE BURDEN OF COST AND LIABILITY FROM SUCH DEFECT UPON THE CONTRACTOR.
3. MATERIAL SUPPLIERS TO VERIFY ALL DIMENSIONS AND STRUCTURAL REQUIREMENTS FOR SIZES SHOWN. OWNER/BUILDER TO VERIFY ALL FRAMING AND SPECIFIED PROVIDED, ADHERE TO STANDARD BUILDING PRACTICE AND ARE APPROVED BY LOCAL BUILDING DEPARTMENT. TRUSS DESIGN PROVIDED BY SUPPLIER. ENGINEERED TRUSSES, TRUSS TO TRUSS CONNECTIONS, BRACING & BRACING DESIGNED BY TRUSS MANUFACTURER.
4. ALL VENTURE DRAFTING DOES NOT CLAIM TO BE A LICENSED CONTRACTOR, ARCHITECT OR ENGINEER. DEPENDING ON YOUR PROJECT LOCATION AND THE BUILDING PERMIT ISSUING AGENCY, CONSTRUCTION DRAWINGS MAY REQUIRE A LICENSED CONTRACTOR, ARCHITECT OR ENGINEER REVIEW AND SIGNATURE FOR OBTAINING A BUILDING PERMIT. THIS IS THE SOLE RESPONSIBILITY OF THE CONTRACTOR OR PROJECT CLIENT.
5. ALL VENTURE DRAFTING MAY PROVIDE A SITE PLAN. IF PROVIDED IT IS FOR GENERAL PURPOSE ONLY. IT IS THE RESPONSIBILITY OF CONTRACTOR OR PROJECT CLIENT TO VERIFY THAT PROJECT LOCATION IS ACCURATE AND MEETS LOCAL STANDARDS. CONTRACTOR AND PROJECT CLIENT RELEASES ALL VENTURE DRAFTING, ITS OWNER OR ANY REPRESENTATIVE FROM ANY LITIGATION, CLAIMS OR LAWSUITS THAT MAY ARISE DURING DESIGN, CONSTRUCTION OR AT ANY TIME THEREAFTER.
6. PLANS ARE CONCEPTUAL ONLY.

COPYRIGHT © COPYRIGHT

No.	Revision/Issue	Date

ALL YOUR DRAFTING NEEDS FOR
ENGINEERING, PLANNING, SURVEYING,
HOUSE PLANS, & POLE BUILDINGS

ALL VENTURE DRAFTING

9177 HESS ST., HAYDEN, IDAHO
MAILING: P.O. BOX 1116 HAYDEN, IDAHO 83835
CELL: (208)640-8035 FAX: (208)762-7731

Project Name and Address

ELITE TIRE
LEWIS INDUSTRIAL PARK
LOT 1 & 2, BLOCK 1

Project	23-135	Sheet	A3.2
Date	10/23/2023		
Scale	1/4" = 1' 24 x 36		