

GRADING PLAN
SCALE: 1" = 10'

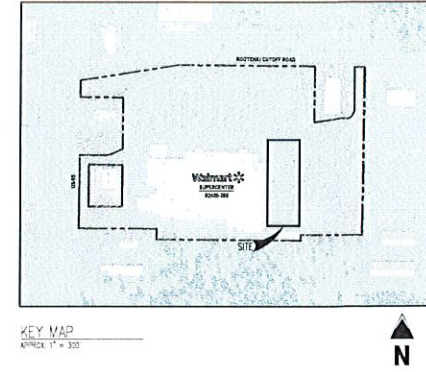

GRADING LEGEND

---	PROPOSED SMOOT LINE
---	EXISTING MAJOR CONTROL
---	EXISTING MAJOR CONTROL
---	PROPOSED MAJOR CONTROL
---	PROPOSED MAJOR CONTROL
---	PROPOSED SPOT ELEVATION
---	OUTER BUILDING ELEVATION
---	FINISHED FLOOR
---	FINISHED GRADE
---	WATCH EXISTING
---	PROPOSED TOP OF CURB ELEVATION
---	PROPOSED FLOWLINE ELEVATION
---	EXISTING SLOPE
---	PROPOSED SLOPE

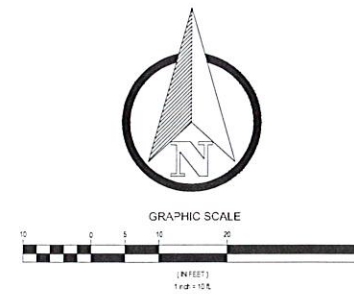

- NOTES:**
- ELEVATIONS ON THIS PLAN MAY BE EXPRESSED WITH THE FIRST TWO DIGITS TRUNCATED. ADD 2100 TO THESE ELEVATIONS.
 - ALL GRADES SHOWN ARE TO FLOWLINE UNLESS OTHERWISE NOTED.
 - ALL PEDESTRIAN SIDEWALKS SHALL NOT EXCEED 2% CROSS SLOPE OR 5% LONGITUDINAL.

- CAUTION - NOTICE TO CONTRACTOR**
- ALL UTILITY LOCATIONS SHOWN ARE BASED ON MAPS PROVIDED BY THE APPROPRIATE UTILITY COMPANY AND FIELD SURVEY EVIDENCE AT THE TIME OF SURVEY AND IS TO BE CONSIDERED AN APPROXIMATE LOCATION ONLY. IT IS THE CONTRACTOR'S RESPONSIBILITY TO FIELD VERIFY THE FIELD LOCATION OF ALL UTILITIES PUBLIC OR PRIVATE, WHETHER SHOWN ON THE PLANS OR NOT, PRIOR TO CONSTRUCTION. REPORT ANY DISCREPANCIES TO THE ENGINEER PRIOR TO CONSTRUCTION.
 - WHERE A PROPOSED JOINT OR CROSSING EXISTING UTILITY, IT IS THE CONTRACTOR'S RESPONSIBILITY TO FIELD VERIFY THE HORIZONTAL AND VERTICAL LOCATION OF SUCH EXISTING UTILITY, EITHER THROUGH RECORDING OR ALTERNATIVE METHOD. REPORT INFORMATION TO THE ENGINEER PRIOR TO CONSTRUCTION.

Galloway
INCORPORATED
1000 W. BROADWAY, SUITE 100
DALLAS, TEXAS 75201
972.443.8800

EXPLANATION FOR REVISIONS

NO.	DATE	DESCRIPTION

Walmart*
PONDREY, ID
476999 US-05
STORE NO. 2485-280
JOB NUMBER: WAT02485-280 PROTOTRUCKLIFT - EXPANSION

2023 MAJOR PROJECT

ISSUE BLOCK

CHECKED BY: RC
DRAWN BY: ST
PROTO CYCLE:
DOCUMENT DATE: 03/28/2023



GRADING PLAN

SHEET: CS3