

GENERAL NOTES

- ALL ITEMS TO BE COMPLETED PER SPECIFICATIONS AND GENERAL NOTES, UNLESS NOTED OTHERWISE.
- ALL INTERIOR DIMS. ARE FROM FACE-OF-STUD TO FACE-OF-STUD.
- ALL INTERIOR METALS TO HAVE (1) COAT INTERIOR METAL PRIMER AND (2) COAT FINISH PAINT (INTERIOR SEMI-GLOSS ALYKD ENAMEL).
- CONTRACTOR SHALL PROVIDE PRODUCTS COMPLETE WITH ACCESSORIES, TRIM, FINISH, FASTENERS AND OTHER ITEMS NEEDED FOR A COMPLETE INSTALLATION AND INDICATED USE AND EFFECT.
- ALL WALLS ARE W4, UNLESS NOTED OTHERWISE.
- REFERENCE TO MATERIALS OR SYSTEMS HEREIN BY NAME, MAKE, OR CATALOG NUMBER IS INTENDED TO ESTABLISH A STANDARD QUALITY, AND NOT TO LIMIT COMPETITION; AND THE WORDS "OR APPROVED EQUIVALENT" ARE IMPLIED FOLLOWING EACH BRAND NAME "OR APPROVED EQUAL." MATERIALS SHALL BE APPROVED BY ARCHITECT PRIOR TO ACCEPTANCE FOR USE.
- ALL EXPOSED CONCRETE FLOOR SLAB TO RECEIVE (1) COAT "SYMMONS CORPORATION" CURE & SEAL.
- KNOX BOX, IF REQUIRED, CONTACT THE FIRE DEPT. FOR PURCHASE INSTRUCTIONS AND PROPER MOUNTING LOCATION TO THE BUILDING.
- ALL WALLS ARE FULL HEIGHT UNLESS NOTED OTHER WISE - PROVIDE DEFLECTION TRACK @ FULL HEIGHT WALLS.

SYMBOLS LEGEND

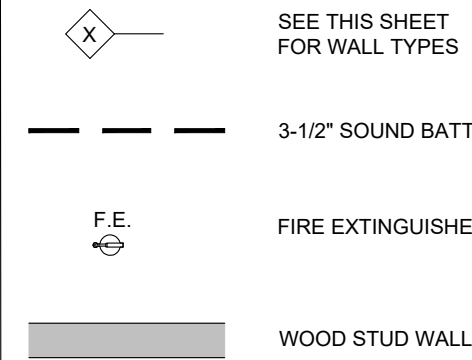

WALL TYPES

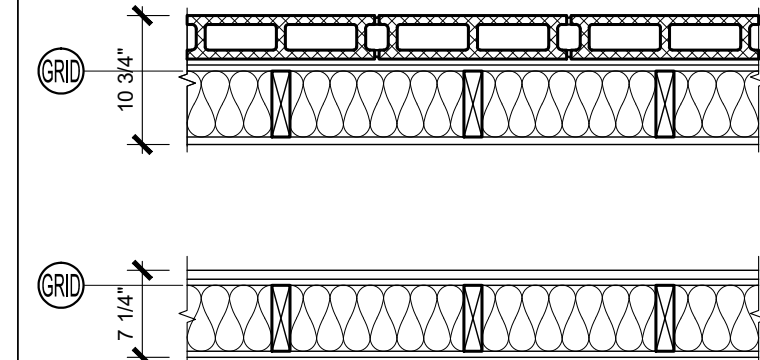

FLOOR PLAN REFERENCE NOTES

1. AFTER HOURS DEPOSITORY (DIEBOLD 163-60) & DEPOSITORY CHEST (DIEBOLD 271-70) TO BE PROVIDED & INSTALLED BY OTHERS. CONTRACTOR TO FRAME ROUGH OPENING. COORD. W/ SITE PLAN @ TOPS OF ALL SAFE DEPOSIT BOXES.
2. SAFE DEPOSIT BOXES (N.I.C.), PROVIDE PLAM COUNTERTOPS @ TOPS OF ALL SAFE DEPOSIT BOXES.
3. LINE OF ROOF OVERHANG (SHOWN DASHED).
4. CONCRETE SIDEWALK (SEE SITE PLAN FOR MORE INFO).
5. CMU VENEER COLUMN, SEE SECTION E/A4.3.
6. CHECK WRITING COUNTER, SEE INTERIOR ELEVATIONS FOR MORE INFO.
7. VISION DRIVE-THRU TELLER WINDOW (DIEBOLD 121-82) & TRANSACTION DRAWER (DIEBOLD 121-30) TO BE OWNER PROVIDED & CONTRACTOR INSTALLED. CONTRACTOR TO FRAME ROUGH OPENING. COORD. W/ DIEBOLD REP.
8. 4" Ø STEEL PIPE BOLLARD, COORD. SIZE & PLACEMENT W. BANK EQUIP. SUPPLIER SEE DETAIL 07/A&2.
9. COFFEE BAR, SEE INTERIOR ELEVATION 15/A5.1.
10. 8" TUBE STEEL POST.
11. AUTOMATIC DOOR OPERATOR WITH TOUCH PAD ACTIVATOR INSTALL IN SMOOTH FACE CMU.
12. CONCRETE DRIVE-THRU ISLAND COORD. W/ SITE PLAN.
13. FROST FREE HOSE BIB, COORD. W/ MECH.
14. COORD. HEIGHT WITH CMU VENEER WAINSCOT W/ ELEVATIONS & WALL TYPES.
15. LOWER SOFFIT TO EXTEND TO 1'-6" UNDERNEATH DRIVE-THRU ROOF CANOPY.
16. VISUAL AUTO TELLER (N.I.C.).
17. FIRE EXTINGUISHER W/ SEMI RECESSED CABINET.
18. 16" X 16" SOLID SURFACE CHECK WRITING SURFACE.
19. PLASTIC LAMINATE JOINT LOCATION.
20. 3" GROMMET FOR POWER, DATA & PHONE CABLING.
21. CUSTOMER COMPUTER DESK.

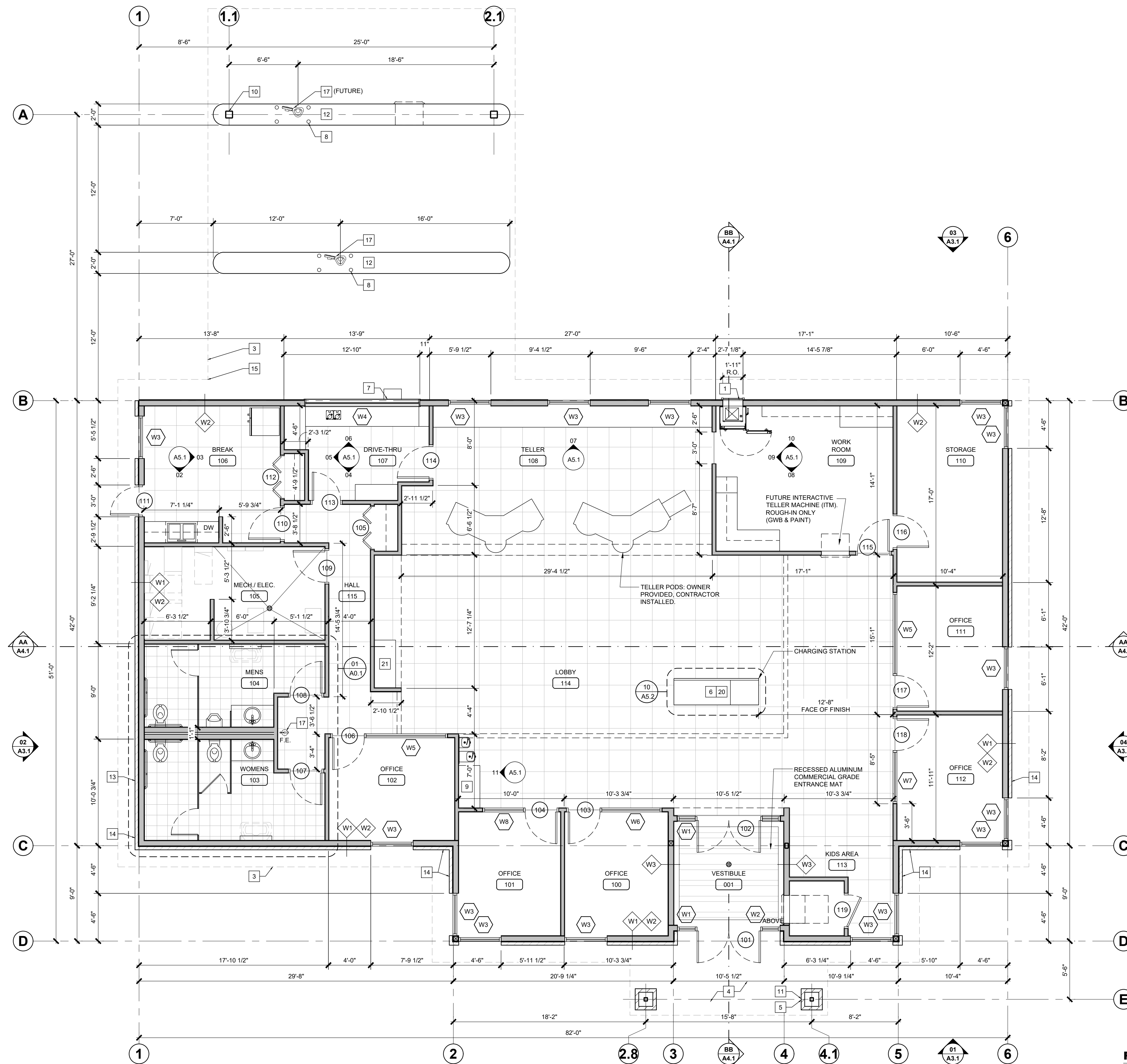

FLOOR PLAN
 Scale: 3/16" = 1'-0"

REVISIONS

#	DESCRIPTION	DATE

THESE DRAWINGS AND SPECIFICATIONS, AS INSTRUMENTS OF SERVICE, ARE AND SHALL REMAIN THE PROPERTY OF THE ARCHITECT/ENGINEER. WHETHER THE PROJECT FOR WHICH THEY ARE MADE IS EXECUTED OR NOT, THESE DRAWINGS AND SPECIFICATIONS SHALL NOT BE USED BY ANY PERSON OR ENTITY ON OTHER PROJECTS FOR ADDITIONS TO THIS PROJECT, OR COMPLETION OF THE PROJECT-WHEN PHASED-WITHOUT THE WRITTEN CONSENT OF MERCIER ARCHITECTURE & PLANNING OR ITS AFFILIATES.

NEW FINANCIAL INSTITUTION:
P1FCU
 TBD
 PONDERAY, ID

PROJ. # 19.109
 DRAWN: ALT
 DATE: TBD

FLOOR PLAN
A2.1



GENERAL ROOF NOTES:

D.S. = DOWNSPOUT LOCATION - SEE CIVIL FOR CONTINUATION

- = ROOF SLOPE DIRECTION
- [Hatched Box] = TAPERED RIGID INSULATION CRICKET

- ROOFING CONTRACTOR TO PROVIDE AND INSTALL FLASHING FOR ALL ROOF PENETRATIONS PER ROOF MEMBRANE MANUFACTURER'S REQUIREMENTS
- SEE MECHANICAL DRAWINGS FOR LOCATION AND SIZE OF ALL ROOF PENETRATIONS AND CURBS REQUIRED FOR MECHANICAL EQUIPMENT. SEE DETAIL 2/A2.4
- ROOF PENETRATIONS TO BE PAINTED TO MATCH ROOF COLOR
- PROVIDE HEAT TAPE THROUGH ALL ROOF DRAINS

ROOF ATTIC VENTILATION COMPLIANCE:

ATTIC AREA	ATTIC AREA (SF)	REQ'D VENTING (SI)	RIDGE / HIP VENTING AVAIL. (SI)	REAR SOFFIT VENTING (SI)	FRONT SOFFIT VENTING (SI)	TOTAL VENTING PROVIDED (SI)
1	1,890 S.F.	908 S.I.	1,600 L.F.	294 S.I.	357 S.I.	2,251 S.I. = OK
2	1,890 S.F.	908 S.I.	1,640 L.F.	280 S.I.	203 S.I.	2,123 S.I. = OK

ATTIC AREA 1:

REQ'D VENTING (SQUARE INCHES): $(1,890 \times 144) / 300 = 907.2$ S.I.
 RIDGE / HIP VENTING LINEAR FEET AVAILABLE: $20' \times 30' \times 30' = 80$ L.F.; 80 L.F. \times 20 SQ. IN. = $1,600$ SQ. IN.
 SOFFIT VENTING REAR: 42 L.F. \times 7 SQ. IN. = 294 SQ. IN.
 SOFFIT VENTING FRONT: 51 L.F. \times 7 SQ. IN. = 357 SQ. IN.

ATTIC AREA 2:

REQ'D VENTING (SQUARE INCHES): $(1,890 \times 144) / 300 = 907.2$ S.I.
 RIDGE / HIP VENTING LINEAR FEET AVAILABLE: $22' \times 30' \times 30' = 82$ L.F.; 82 L.F. \times 20 SQ. IN. = $1,640$ SQ. IN.
 SOFFIT VENTING REAR: 40 L.F. \times 7 SQ. IN. = 280 SQ. IN.
 SOFFIT VENTING FRONT: 29 L.F. \times 7 SQ. IN. = 203 SQ. IN.

ROOF ATTIC VENTILATION REQ'S.:

- ENCLOSED ATTIC SPACES SHALL HAVE CROSS VENTILATION FOR EACH SPACE BY VENTILATING OPENINGS PROTECTED AGAINST THE ENTRANCE OF RAIN AND SNOW. BLOCKING AND BRIDGING SHALL BE ARRANGED SO AS TO NOT INTERFERE WITH THE MOVEMENT OF AIR. A MINIMUM OF 1" OF AIR SPACE SHALL BE PROVIDED BETWEEN THE INSULATION AND THE ROOF SHEATHING.
- THE ATTIC AREAS FOR SOFFIT AND RIDGE VENTS IS BASED ON TYPICAL CONSTRUCTION PRODUCTS OF THIS TYPE. GENERAL CONTRACTOR REQUIRED TO VERIFY THAT THE FINAL PRODUCTS SELECTED MEET OR EXCEED TO THE ASSUMED VENTILATION VALUES, OR ADJUST THE DESIGN AS MEET THE VENTILATION REQUIREMENTS.
- THE NET FREE VENTILATING AREA SHALL NOT BE LESS THAN 1/300 (WITH VAPOR BARRIER) OF AREA OF THE SPACE VENTILATED WITH 50% OF THE REQUIRED VENTILATING AREA PROVIDED BY VENTILATORS LOCATED IN THE UPPER PORTION OF THE SPACE AT LEAST 3' ABOVE THE EAVE. METHOD OF VENTILATION:
 1. SOFFIT VENTS AT EAVES
 2. CONT. RIDGE VENTS, OR ROOF VENT JACKS.
 INSTALL PER MFRR'S SPECS & TO MEET VENTILATION REQ'S.
- RIDGE VENT SHALL PROVIDE 20SI OF NET FREE VENTILATION PER LINEAR FOOT MINIMUM.
- RIDGE VENT JACK SHALL PROVIDE 50SI OF NET FREE VENTILATION PER VENT MINIMUM.
- SOFFIT VENT SHALL PROVIDE 7SI OF NET FREE VENTILATION PER LINEAR FOOT MINIMUM.
- VAPOR BARRIER REQUIRED BELOW ATTIC INSULATION (IBC 1203.2 EXCEPTION 2.)
- ALL RECESSED LUMINARIES INSTALLED INTO CEILING INSULATION OF VENTILATED ATTICS NEED TO BE IC RATED AND SEALED WITH A GASKET OR CAULK BETWEEN THE HOUSING AND INTERIOR WALL / CEILING COVERING.

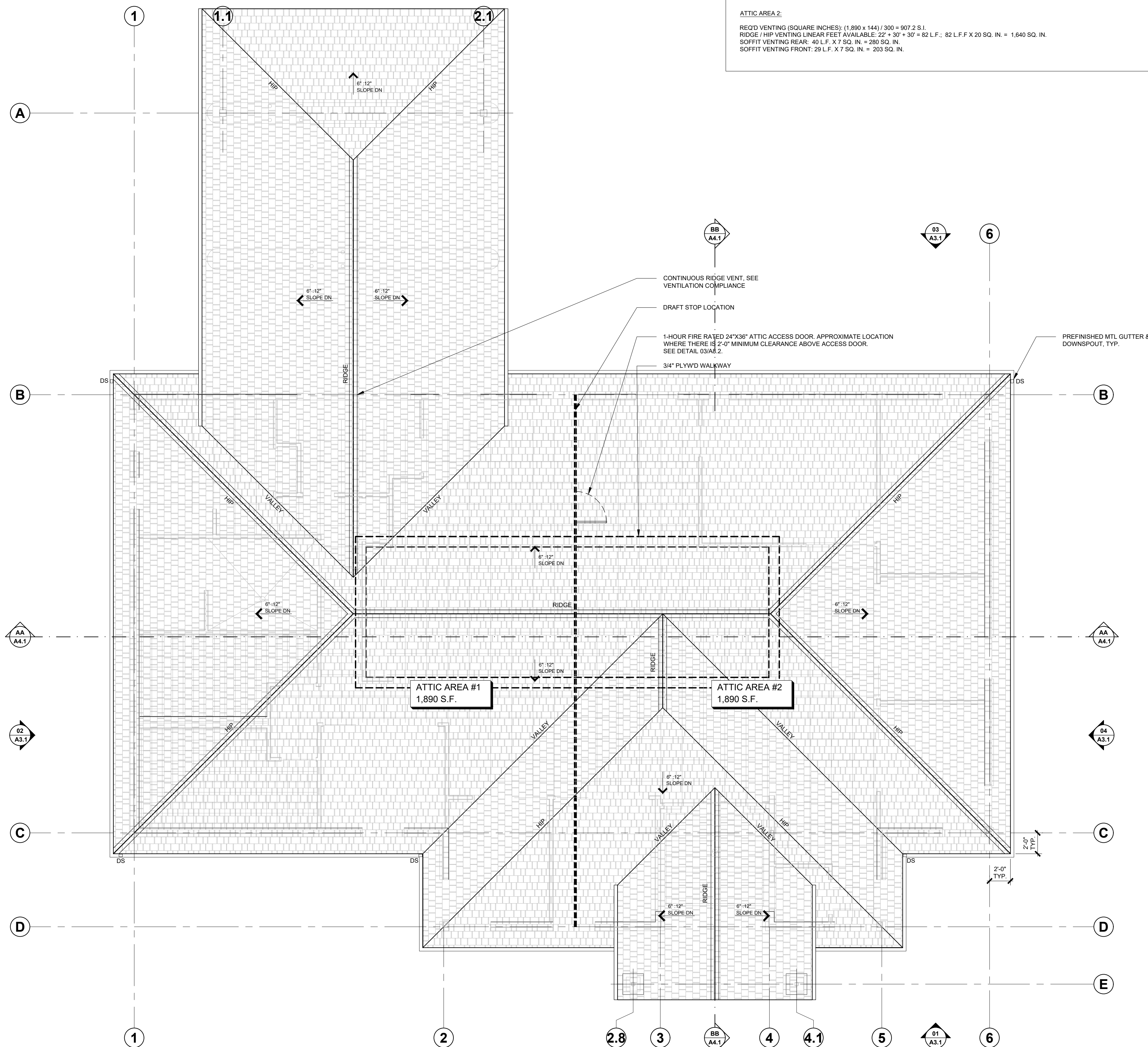

REVISIONS

#	DESCRIPTION	DATE

THESE DRAWINGS AND SPECIFICATIONS, AS INSTRUMENTS OF SERVICE, ARE AND SHALL REMAIN THE PROPERTY OF THE ARCHITECT/ENGINEER. WHETHER THE PROJECT FOR WHICH THEY ARE MADE IS EXECUTED OR NOT, THESE DRAWINGS AND SPECIFICATIONS SHALL NOT BE USED BY ANY PERSON OR ENTITY ON OTHER PROJECTS FOR ADDITIONS TO THIS PROJECT, OR COMPLETION OF THIS PROJECT, WHEN PHASED WITHOUT THE WRITTEN CONSENT OF MERCIER ARCHITECTURE & PLANNING OR ITS AFFILIATES.

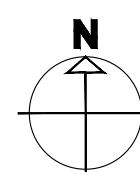

REVISIONS

#	DESCRIPTION	DATE

THESE DRAWINGS AND SPECIFICATIONS, AS INSTRUMENTS OF SERVICE, ARE AND SHALL REMAIN THE PROPERTY OF THE ARCHITECT/ENGINEER. WHETHER THE PROJECT FOR WHICH THEY ARE MADE IS EXECUTED OR NOT, THESE DRAWINGS AND SPECIFICATIONS SHALL NOT BE USED BY ANY PERSON OR ENTITY ON OTHER PROJECTS, FOR ADDITIONS TO THIS PROJECT, OR COMPLETION OF THIS PROJECT, WHEN PHASED, WITHOUT THE WRITTEN CONSENT OF MERCIER ARCHITECTURE & PLANNING OR ITS AFFILIATES.

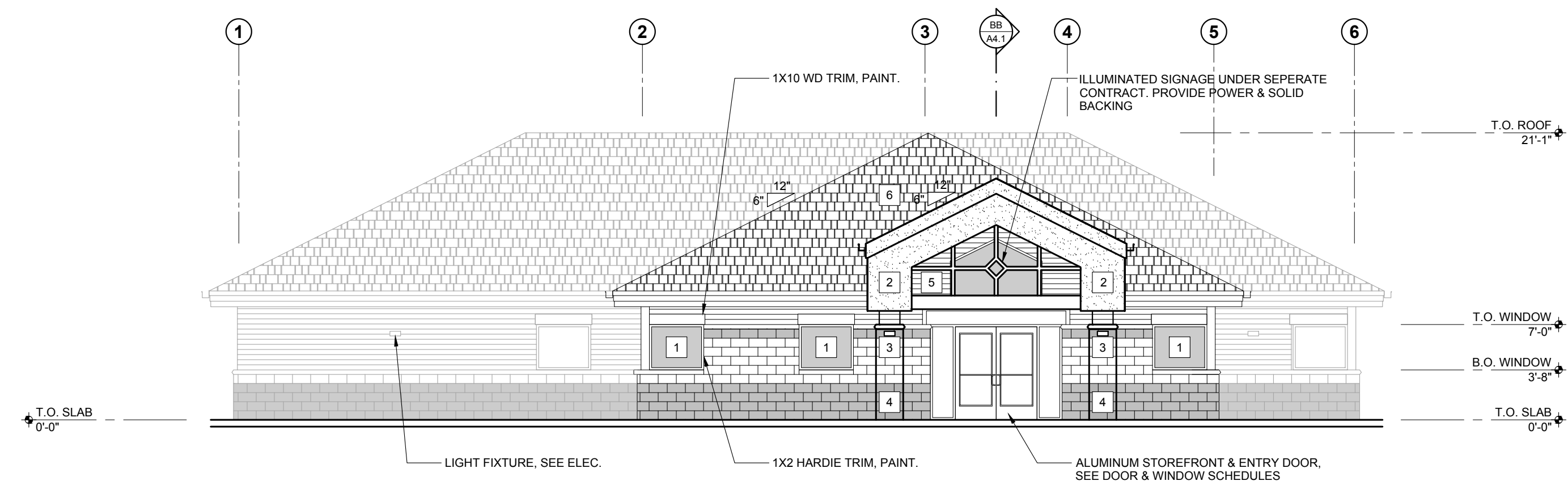

01 EAST ELEVATION
 Scale: 3/16" = 1'-0"

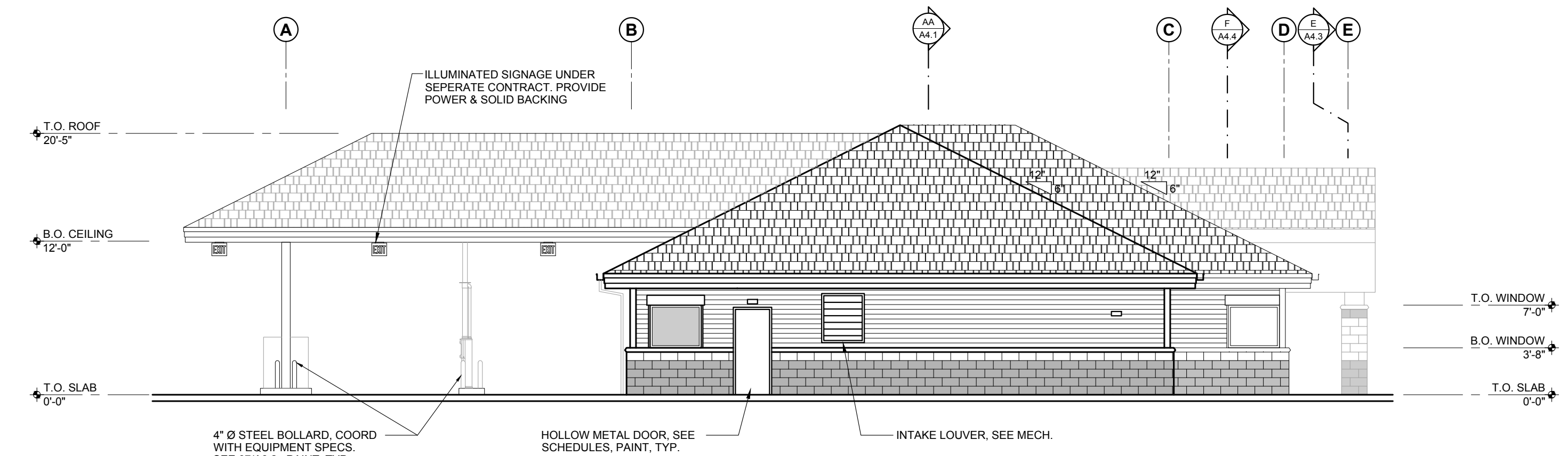

02 SOUTH ELEVATION
 Scale: 3/16" = 1'-0"
 * SEE ELEVATION 01 FOR TYPICAL CALLOUTS

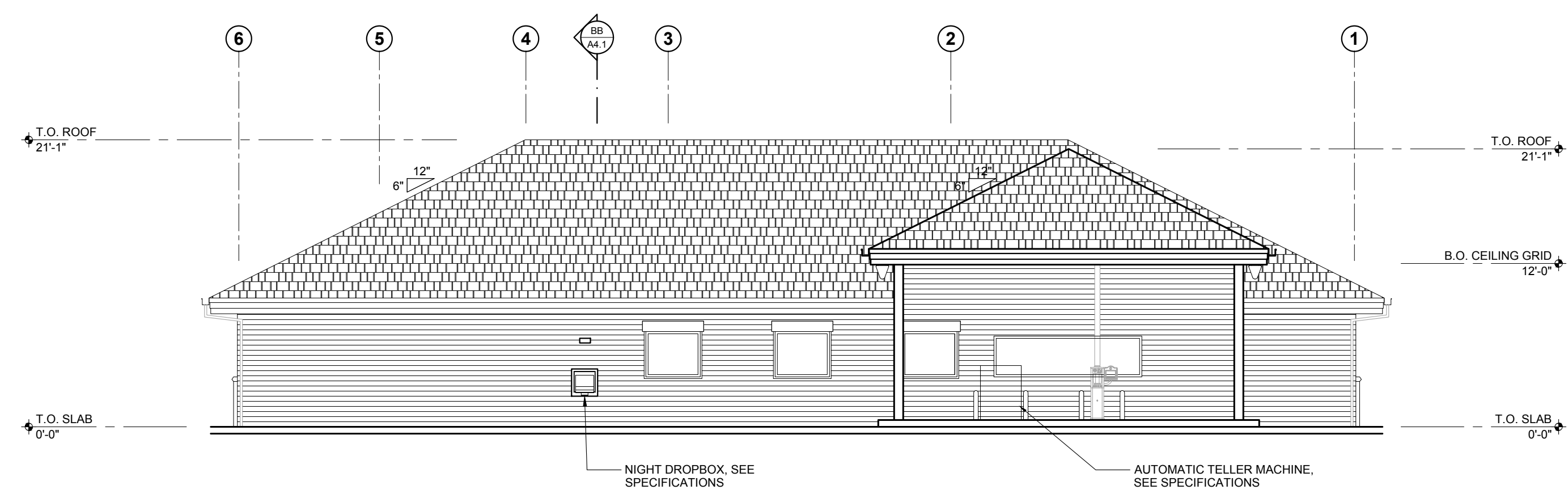

03 WEST ELEVATION
 Scale: 3/16" = 1'-0"
 * SEE ELEVATION 01 FOR TYPICAL CALLOUTS

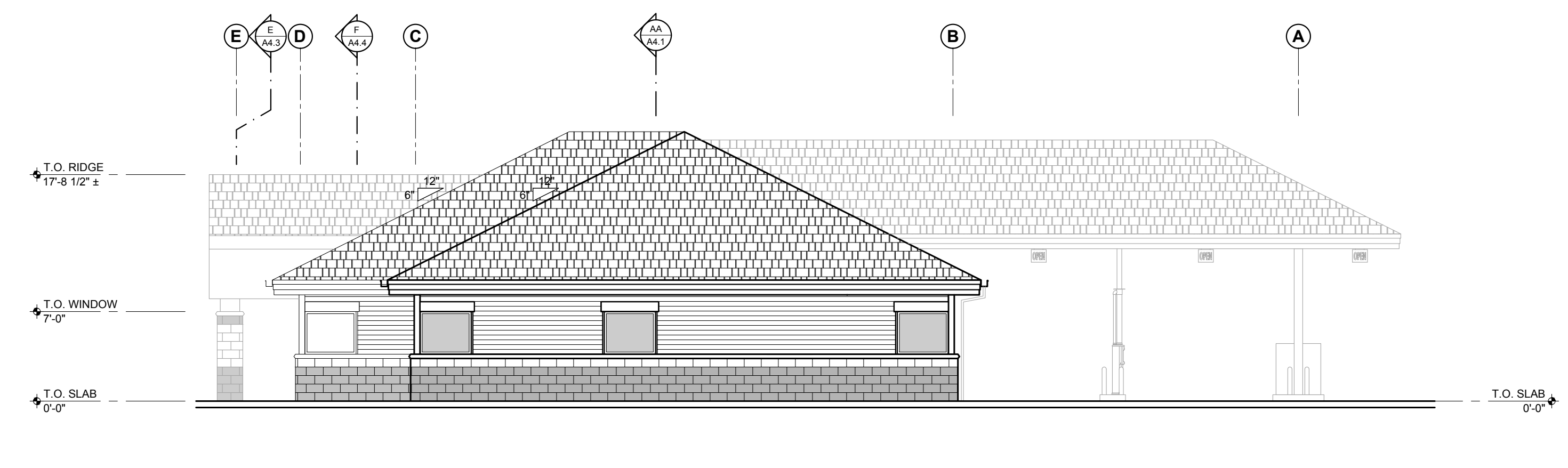

04 NORTH ELEVATION
 Scale: 3/16" = 1'-0"
 * SEE ELEVATION 01 FOR TYPICAL CALLOUTS

EXTERIOR SIGNAGE

- ALL EXTERIOR SIGNAGE IS UNDER SEPERATE CONTRACT.
- PROVIDE SOLID BACKING FOR SIGNAGE ATTACHMENT. (KEEP FINISH FACE FLUSH)
- COORDINATE SIGNAGE LOCATION w/ SIGNAGE SUPPLIER.

EXTERIOR FINISH KEYNOTES

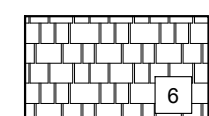
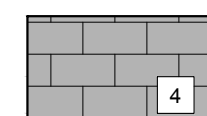
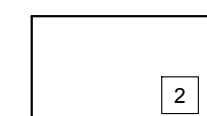
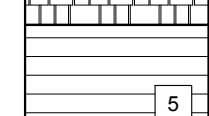
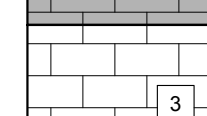
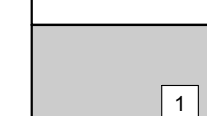
 COMPOSITE ROOF SHINGLES MANUF.: GAF STYLE: TIMBERLINE HD COLOR: PROVIDE MFR STD CLR PALETTE	 SPLIT FACE CMU VENEER MANUF.: MUTUAL MATERIALS OR EQUAL MORTAR: PROVIDE MFR STD CLR PALETTE COLOR: PROVIDE MFR STD CLR PALETTE	 EIFS SYSTEM MANUF.: TEIFS OR EQUAL COLOR: PROVIDE MFR STD CLR PALETTE
 HARDIE LAP SIDING MANUF.: JAMES HARDIE COLOR: PROVIDE MFR STD CLR PALETTE	 GROUND FACE CMU VENEER MANUF.: MUTUAL MATERIALS OR EQUAL MORTAR: PROVIDE MFR STD CLR PALETTE COLOR: PROVIDE MFR STD CLR PALETTE	 THERMALLY BROKEN ALUM. FRAME w/ INSULATED GLAZING MANUF. KAWNEER. COLOR: SEE SHEET A6 FOR DETAILS

GENERAL NOTES

- PROVIDE MANUFACTURE'S STANDARD FLASHING, TRIM, ETC FOR A COMPLETE INSTALLATION.
- ALL FLASHING SHALL BE IN ACCORDANCE WITH SMACNA SPECIFICATIONS.
- PAINT ALL EXPOSED SURFACES. PAINT COLORS SHALL BE SELECTED FROM MANUFACTURERS STANDARD PALETTE.
- ALL EXPOSED TRIM SHALL BE FACTORY FINISHED.

NEW FINANCIAL INSTITUTION:
P1FCU
 PARCEL #: RPP00000101810A
 PONDERAY, ID

PROJ. #	19.109
DRAWN:	ALT
DATE:	04.06.20