

SITE LOCATION

SITE INFO:

OWNER: BIG CREEK SPIRIT LLC
 PARCEL: RPP00000112705A
 ADDRESS: 205 TRIANGLE DRIVE, PONDERAY
 ACRES: 0.912 (39,726.72 SQUARE FEET)
 LEGAL: 11-57N-2W- TAX 100

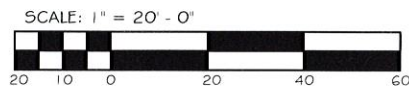
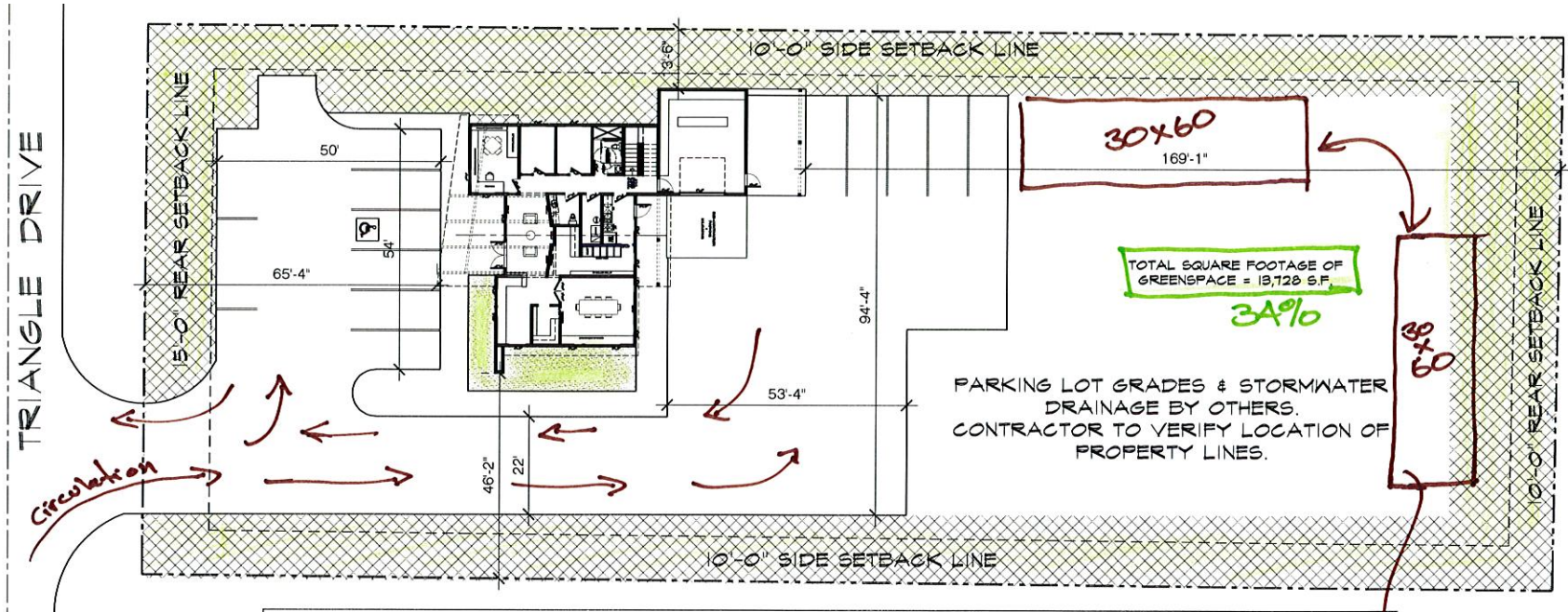

OVERALL SITE PLAN



DETAIL SITE PLAN

(2) 30x60 Covered parking areas for equipment & Trailers

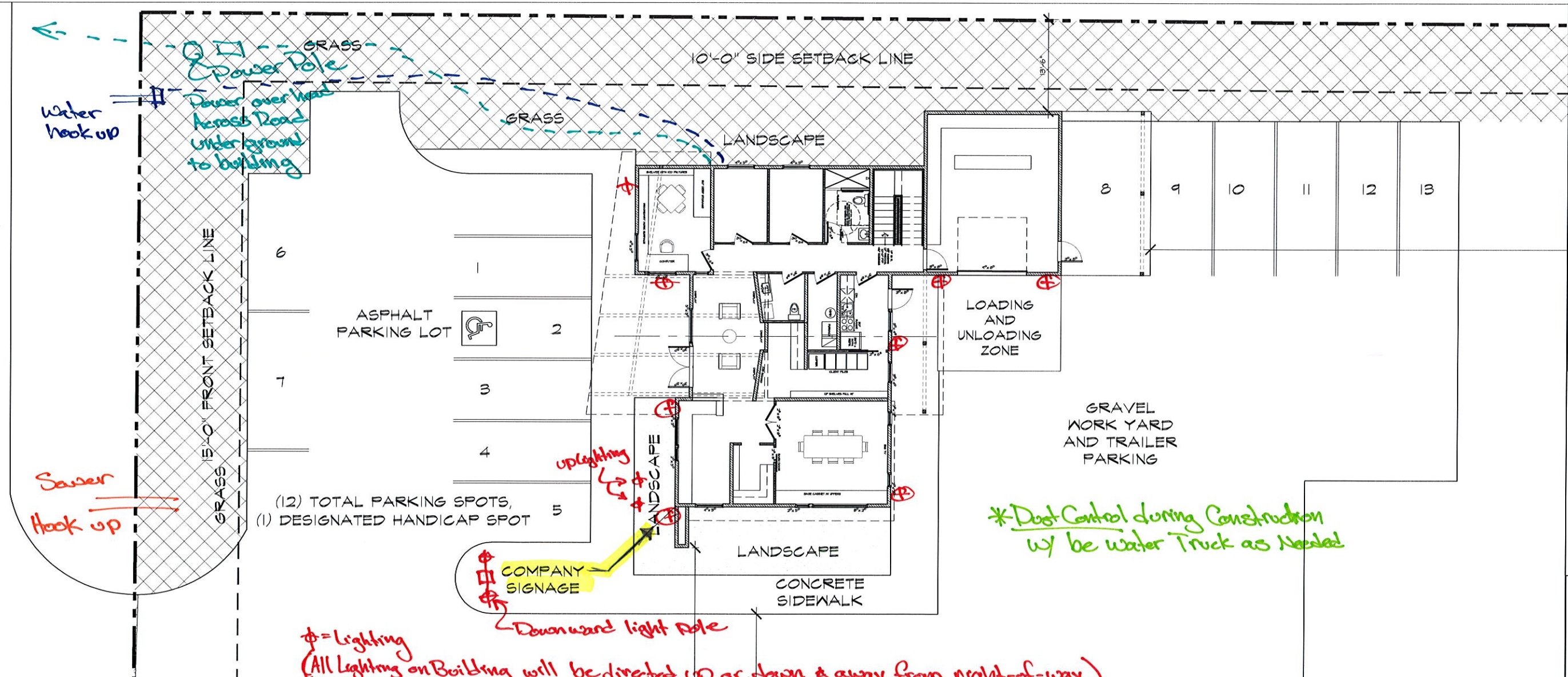

(12) TOTAL PARKING SPOTS,
 (1) DESIGNATED HANDICAP SPOT

**Dust Control during Construction
 w/ be water Truck as Needed*

*⊕ = Lighting
 (All Lighting on Building will be directed up or down & away from right-of-way)*