

GENERAL NOTES

1. CODE: 2015 IBC
  2. CONTRACTOR TO VERIFY AND CONFIRM ALL DIMENSIONS AND CONDITIONS AND NOTIFY ENGINEER OF ANY DISCREPANCIES PRIOR TO START OF WORK.
  3. THE CONTRACTOR SHALL BE RESPONSIBLE FOR STRUCTURAL STABILITY DURING CONSTRUCTION. THE STRUCTURE SHOWN ON THE DRAWINGS HAS BEEN DESIGNED FOR STABILITY UNDER THE FINAL CONFIGURATION ONLY.
  4. ALL NAILING, UNLESS SPECIFICALLY NOTED OTHERWISE, TO BE IN ACCORDANCE WITH 2015 INTERNATIONAL BUILDING CODE TABLE 2304.9.1. ALL NAILS TO BE COMMON WIRE HOT DIP GALVANIZED OR STAINLESS STEEL, NO BOX NAILS ALLOWED UNLESS APPROVED BY THE ENGINEER.
  5. ALL FRAMING HARDWARE TO BE SIMPSON STRONG-TIE OR EQUAL APPROVED BY THE ENGINEER.
  6. LUMBER SPECIES: DOUGLAS FIR-LARCH OR HEMLOCK-FIR, GRADED LUMBER ACCORDING TO RULES OF WEST COAST LUMBER INSPECTION BUREAU (WCLIB). WALL STUDS AND JOISTS #2 GRADE, BEAMS AND POSTS @ #2 GRADE U.N.O.
  7. ALL CONCRETE TO BE F'C = 3000 PSI MINIMUM COMPRESSIVE STRENGTH AT 28 DAYS. (DESIGNED FOR 2500 PSI).
  8. ROOF SHEATHING SHALL BE  $\frac{15}{32}$ " O.S.B. 32/16 SPAN RATED W/ 8d @ 6" C/C ALL SUPPORTED PANEL EDGES, 12" C/C FIELD. USE PLY-CLIPS.
  9. ROOFING SHALL BE PAINTED 29 GA. RIBBED STEEL OVER 30# FELT. FASTEN ROOFING TO SHEATHING WITH  $1\frac{1}{2}$ " #14 SCREWS WITH NEOPRENE WASHERS AT 9" C/C
  10. SIDING SHALL BE PAINTED 29 GA. RIBBED STEEL OVER HOUSEWRAP. FASTEN TO FRAMING WITH  $\frac{1}{2}$ " #9 SCREWS WITH NEOPRENE WASHERS AT 9" C/C
  11. 2'-0" OVERHANGS AT FRONT GABLE AND EAVES
  12. ALL WOOD IN CONTACT W/ GRADE TO COMPLY WITH AWPA USE CATEGORY UC4B. ALL FASTENERS IN CONTACT WITH TREATED WOOD SHALL BE HOT DIPPED ZINC COATED GALVANIZED STEEL OR STAINLESS STEEL.
  13. TRUSSES SHALL BE SIGNED AND STAMPED BY AN ENGINEER REGISTERED IN THE STATE OF IDAHO. DRAWINGS AND CALCULATIONS SHALL BE SUBMITTED TO BC ENGINEERS PRIOR TO OCCUPANCY.
  14. DESIGN LOADS:  
 ROOF DL= 7 PSF T.C.  
 DL= 1 PSF B.C.  
 SNOW LOAD: 50 PSF  
 GROUND SL: 71 PSF  
 WIND UPLIFT: 5 PSF  
 WIND SPEED= 90 MPH EXP. B  
 115 MPH ULT.  
 SEIS. ZONE= C  
 SOIL BEARING= 2000 PSF  
 FROST DEPTH: 24"
- \* TRUSS MANF. DO NOT REDUCE SL BELOW 50 PSF DUE TO SLIPPERY SURFACE
- \* NOTIFY ENGINEER IMMEDIATELY IF CLAY SOILS ARE ENCOUNTERED.

JOB No.	19256	CHECKED BY	BLC
DRAWN BY	NAJ	DATE	06/11/2019
SHEET		SI OF 9	



bcengineers  
STRUCTURAL-FORENSIC

11917 N WARREN ST.  
HAYDEN, ID. 83835  
PHONE: 208-772-8424

**PROJECT:**

MILESTONE SANDPOINT SHOP  
 30615 N. NAUTICAL LOOP  
 PONDERAY, ID 83869  
 BONNER COUNTY



# PRELIMINARY PLANS; NOT FOR CONSTRUCTION

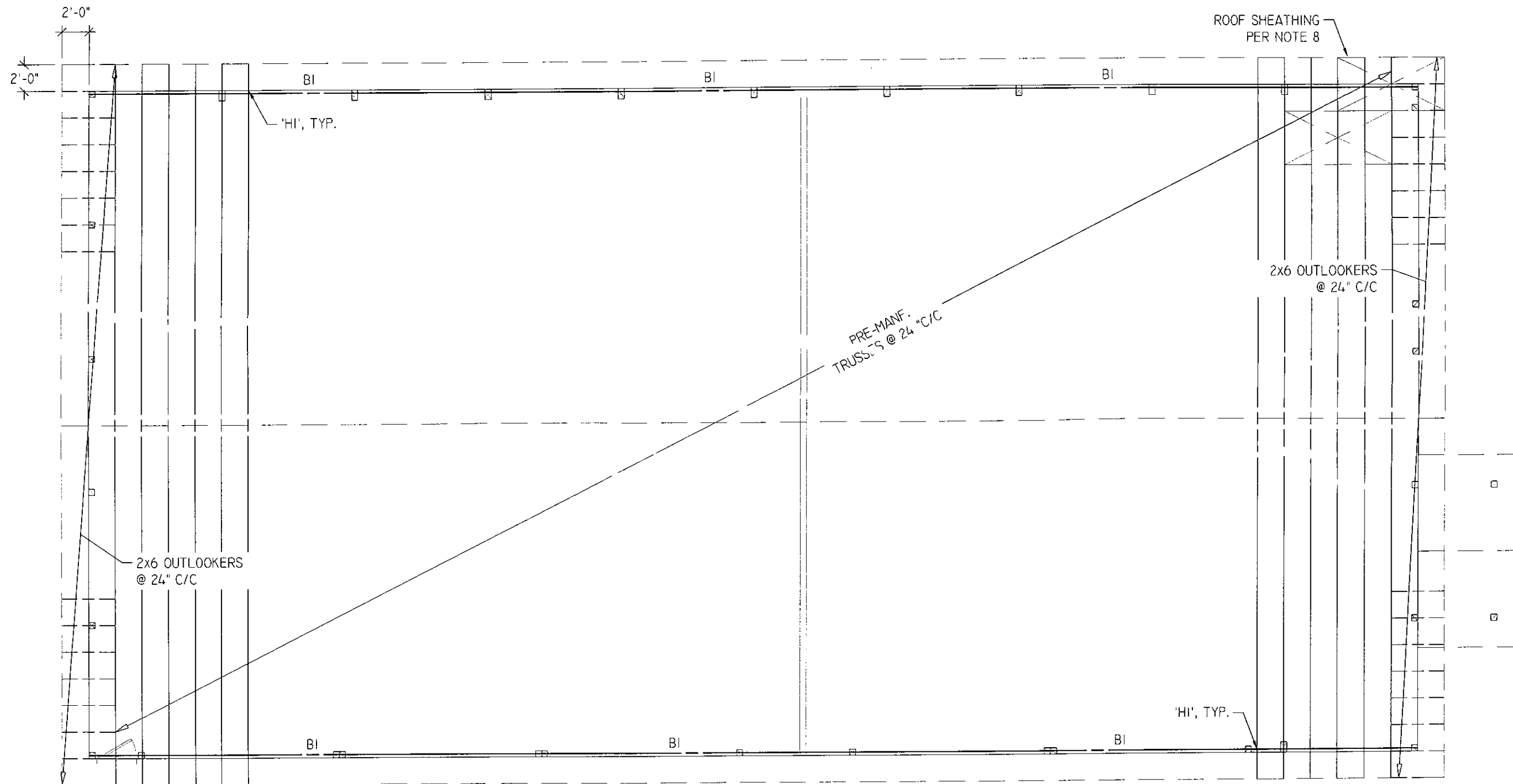

JOB NO. 19256	DRAWN BY NAJ	CHECKED BY BLC
DATE 06/11/2019		SHEET S3 OF 9

**bcengineers**  
STRUCTURAL-FORENSIC

11917 N WARREN ST.  
HAYDEN, ID. 83835  
PHONE: 208-772-8424

**PROJECT:**  
MILESTONE SANDPOINT SHOP  
30615 N. NAUTICAL LOOP  
PONDERAY, ID 83869  
BONNER COUNTY

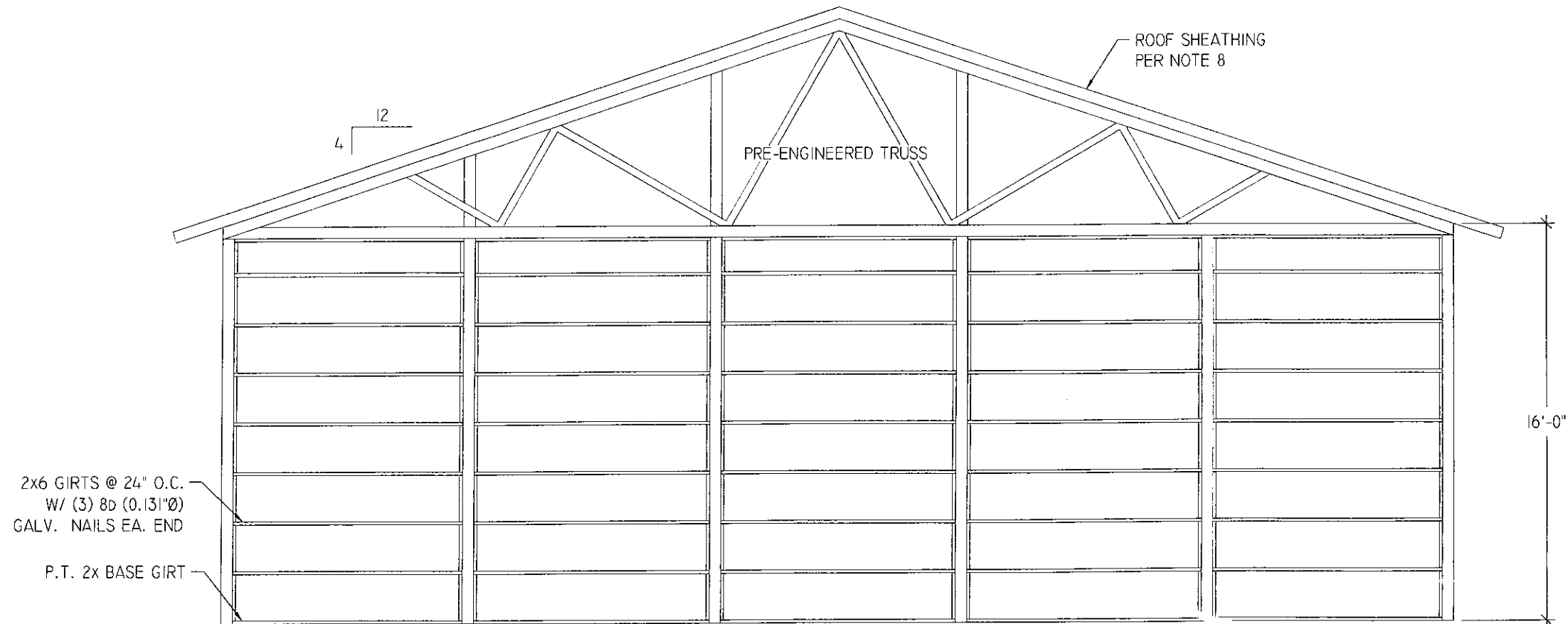

1/4 TYPICAL ENDWALL FRAMING

SCALE:  $\frac{3}{16} = 1' = 0$

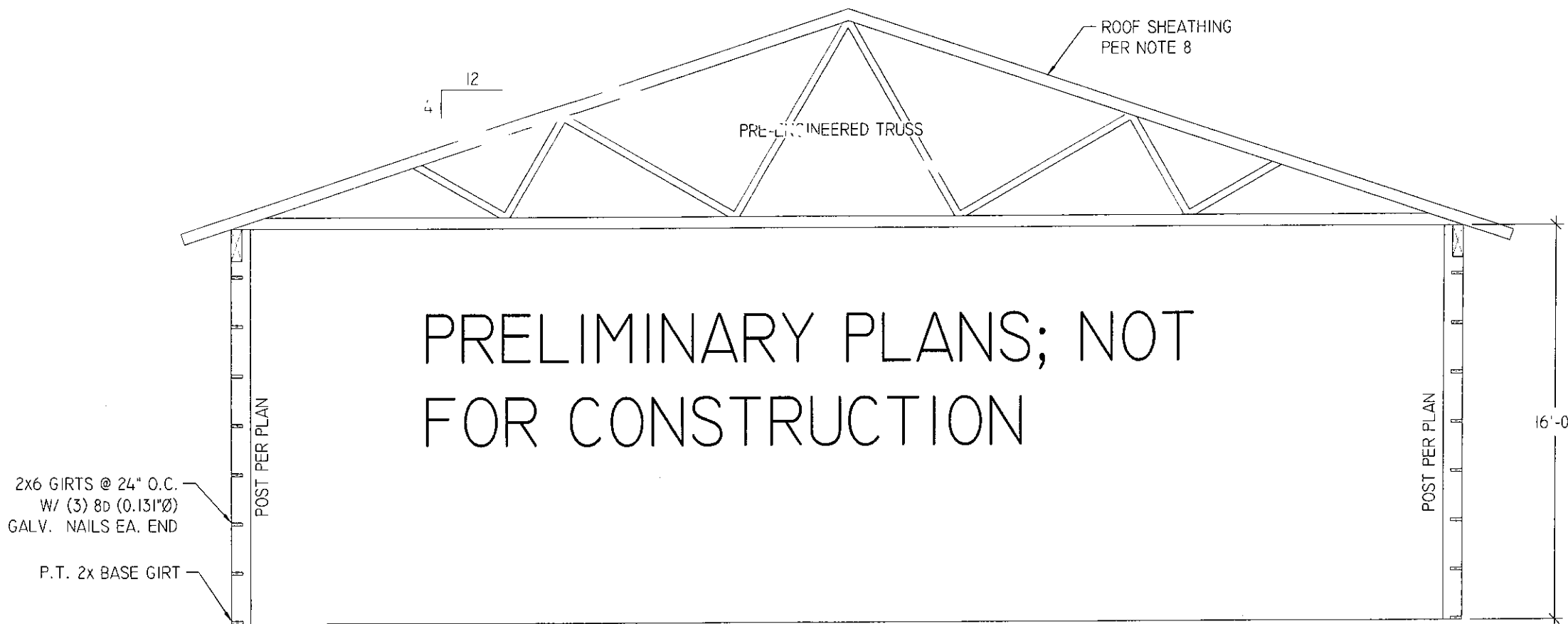

2/4 BUILDING SECTION

SCALE:  $\frac{3}{16} = 1' = 0$

JOB NO. 19256	CHECKED BY BLC
DRAWN BY NAJ	DATE 06/11/2019
SHEET S4 OF 9	

**bcengineers**  
STRUCTURAL-FORENSIC

11917 N WARREN ST.  
HAYDEN, ID. 83835  
PHONE: 208-772-8424

**PROJECT:**  
MILESTONE SANDPOINT SHOP  
30615 N. NAUTICAL LOOP  
PONDERAY, ID 83869  
BONNER COUNTY

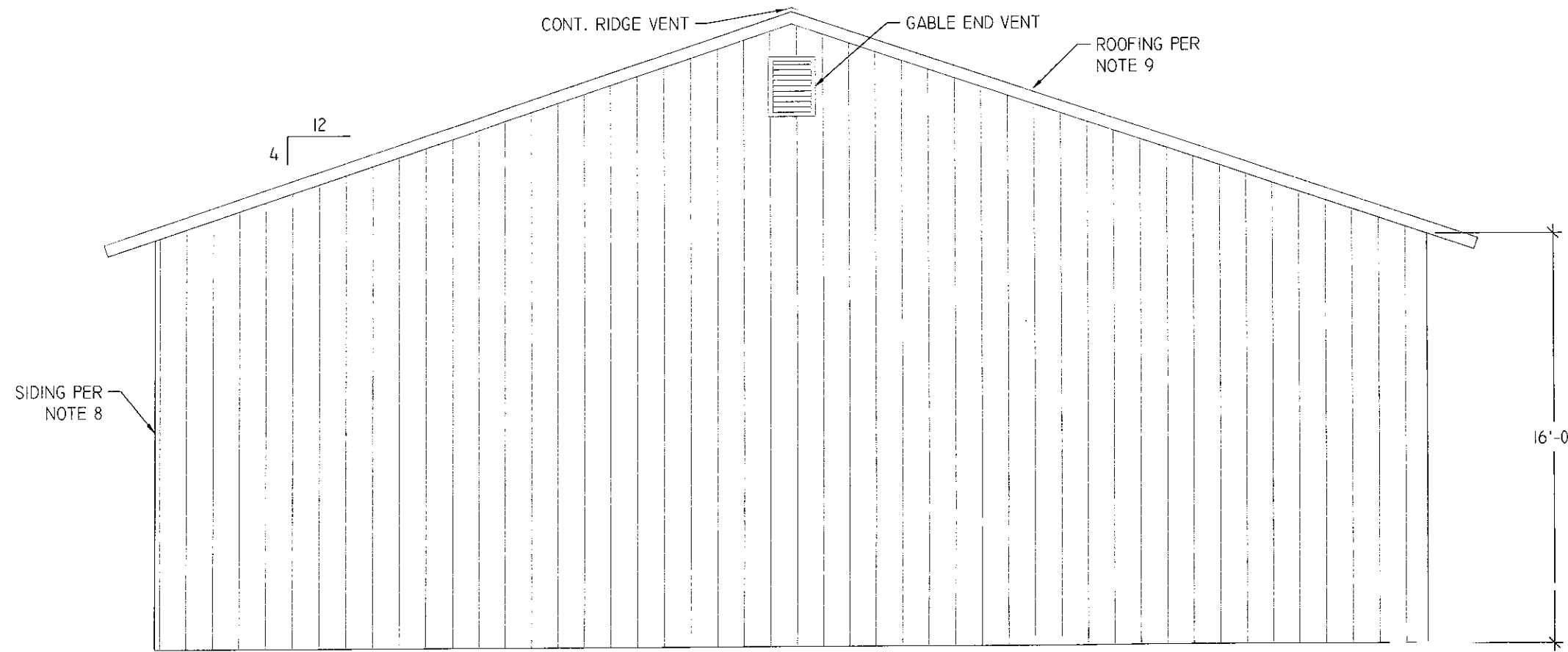

1/S5 BACK ELEVATION

SCALE:  $\frac{3}{16} = 1'-0''$

PRELIMINARY PLANS; NOT FOR CONSTRUCTION

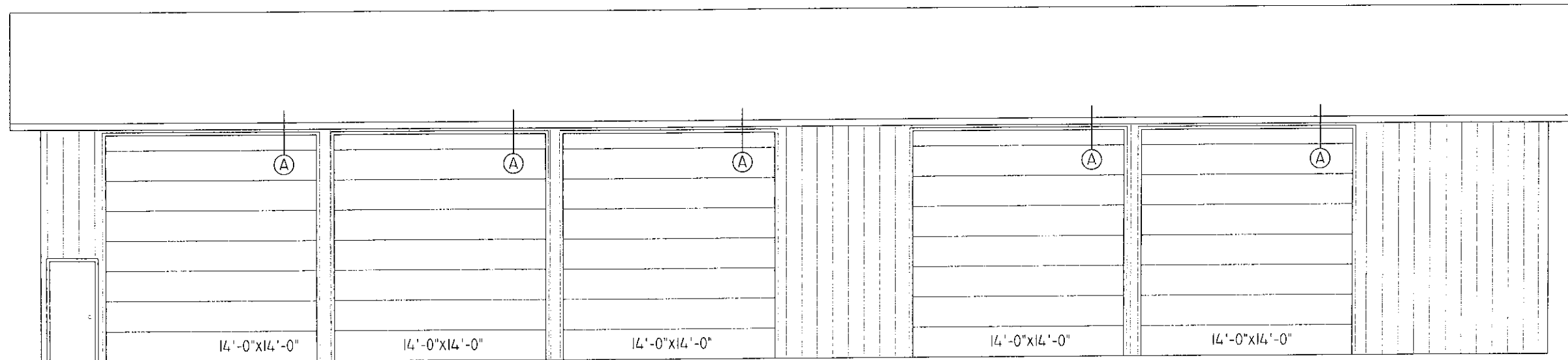

2/S5 RIGHT ELEVATION

SCALE:  $\frac{3}{16} = 1'-0''$

JOB NO. 19256	CHECKED BY BLC
DRAWN BY NAJ	DATE 06/11/2019
SHEET S5 OF 9	



11917 N WARREN ST.  
HAYDEN, ID. 83835  
PHONE: 208-772-8424

PROJECT:

MILESTONE SANDPOINT SHOP  
30615 N. NAUTICAL LOOP  
PONDERAY, ID 83869  
BONNER COUNTY

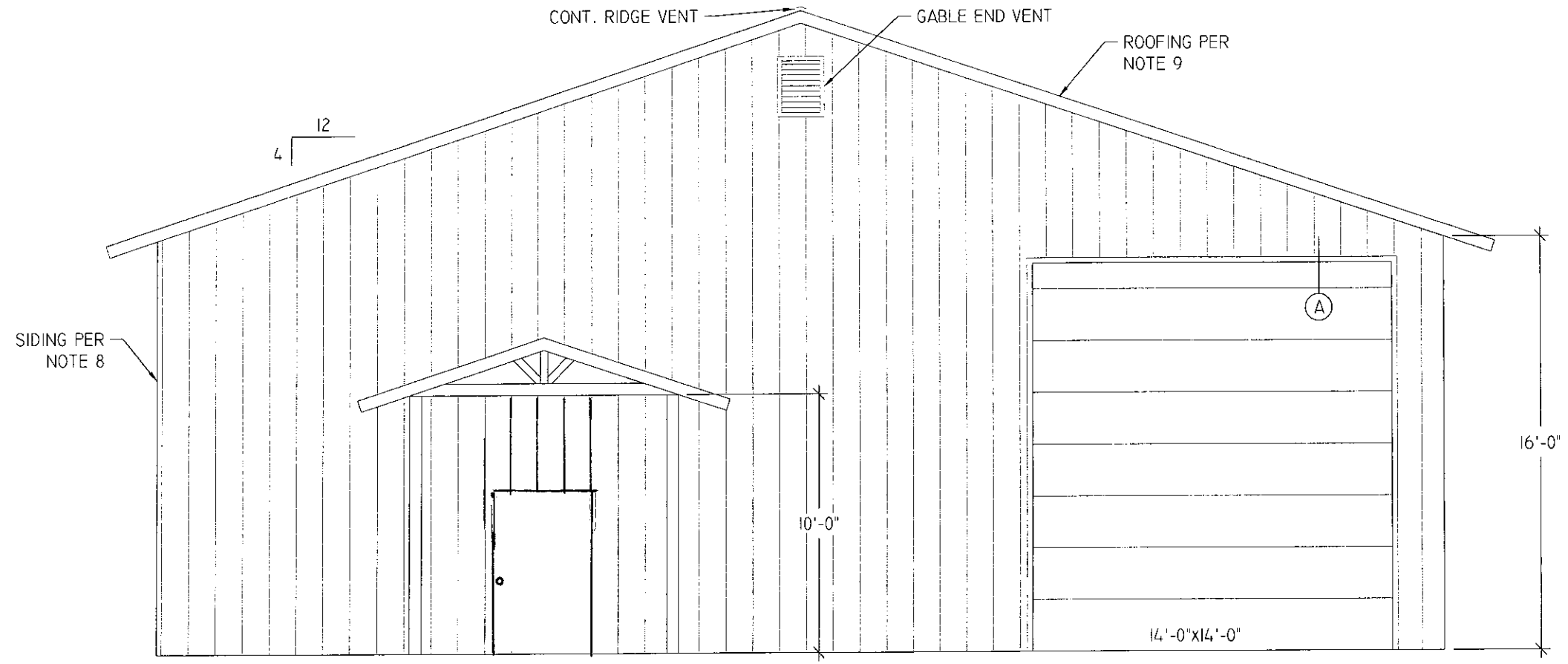

JOB No.	19256	CHECKED BY	BLC
DRAWN BY	NAJ	DATE	06/11/2019
SHEET			S6 OF 9

**bcengineers**  
STRUCTURAL-FORENSIC

11917 N WARREN ST.  
HAYDEN, ID. 83835  
PHONE: 208-772-8424

1/S6 FRONT ELEVATION

SCALE:  $\frac{3}{16} = 1'-0"$

PRELIMINARY PLANS; NOT  
FOR CONSTRUCTION

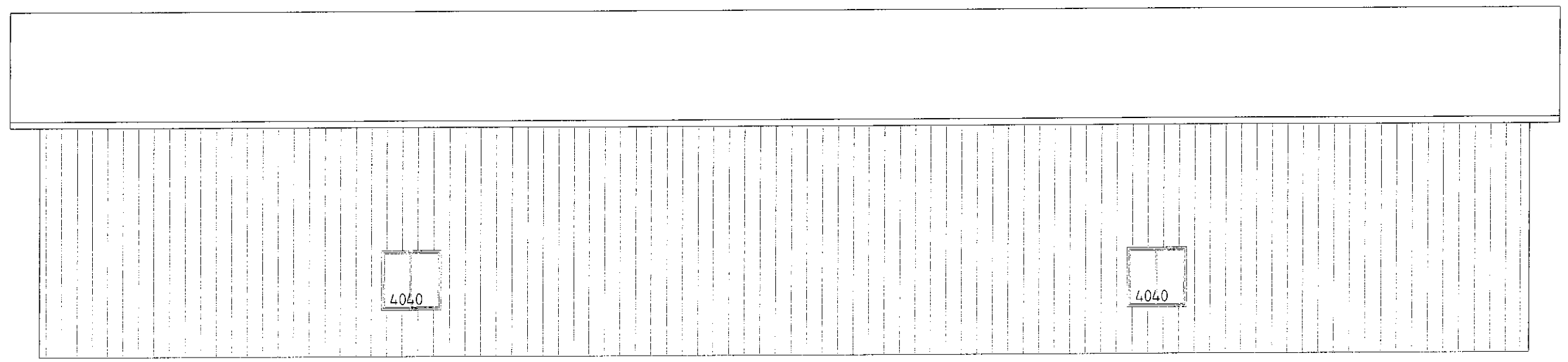

2/S6 LEFT ELEVATION

SCALE:  $\frac{3}{16} = 1'-0"$

**PROJECT:**

MILESTONE SANDPOINT SHOP  
30615 N. NAUTICAL LOOP  
PONDERAY, ID 83869  
BONNER COUNTY

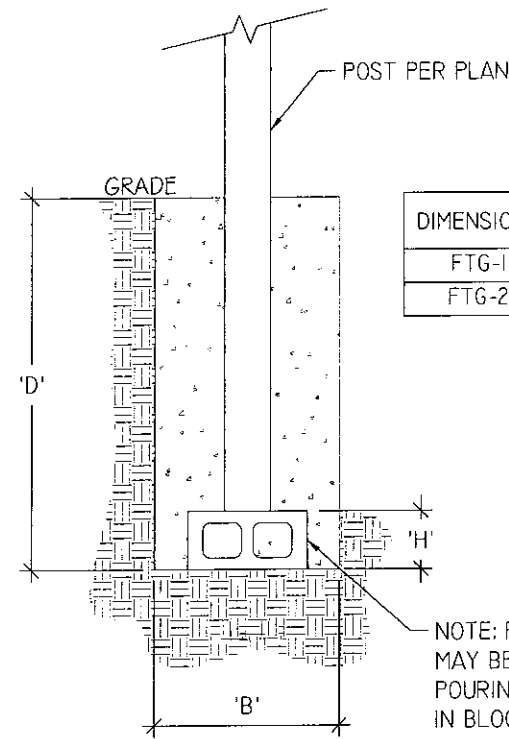

DIMENSIONS	'D'	'B'	'H'
FTG-1	36"	24"	8"
FTG-2	36"	36"	8"

NOTE: FOR 8" PUNCH PADS 8"x16" CMU BLOCKS MAY BE USED TO SUPPORT POST PRIOR TO POURING OF CONCRETE. ENSURE THAT VOIDS IN BLOCK ARE FILLED WITH CONCRETE.

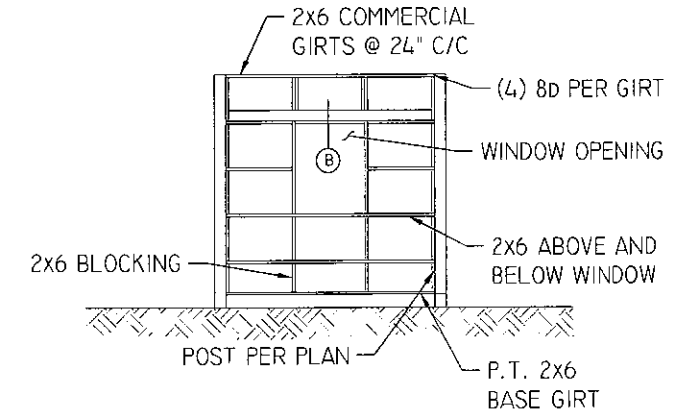
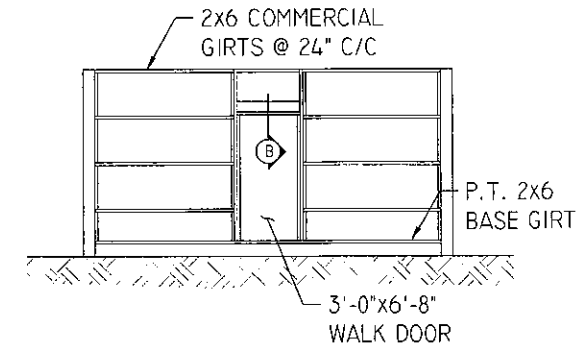

1/S7 FTG. SCHEDULE

SCALE: 1/2"=1'-0"

2/S7 OPENING FRAMING

SCALE: N.T.S.

NOTE: MOUNT (1) LAM OF HDR. OUTSIDE POST EXT. FOR STANDARD GIRTS

HDR. @ 2X10 @ < 12'-0" OPENING, (2) 2X10 > 12'-0" OPENING, (2) LVL 1 1/2"x9 1/2" > 16'-0" OPENING, U.N.O.

(8) 0.148x3" TO HDR. FACE TO POST @ FLAT GIRTS

POST BEYOND, PER PLAN

(A) HEADER DETAIL

HDR. INSIDE POST: SIMPSON 'LUC210' @ SINGLE OR 'HUC210-2' @ DBL.

2x PLATE @ EDGES OF DOOR

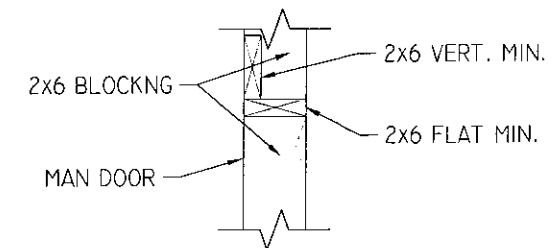

(B) HEADER @ MAN DOOR

3/S7 HEADER SECTIONS

SCALE: 3/8"=1'-0"

JOB No.	19256	CHECKED BY	BLC
DRAWN BY	NAJ	DATE	06/11/2019
SHEET	S7 OF 9		

**bcengineers**  
STRUCTURAL-FORENSIC

11917 N WARREN ST.  
HAYDEN, ID. 83835  
PHONE: 208-772-8424

**PROJECT:**  
MILESTONE SANDPOINT SHOP  
30615 N. NAUTICAL LOOP  
PONDERAY, ID 83869  
BONNER COUNTY

JOB NO.	19256	CHECKED BY	BLC
DRAWN BY	NAJ	DATE	06/11/2019
SHEET			S 8 OF 9

**bcengineers**  
STRUCTURAL-FORENSIC

11917 N WARREN ST.  
HAYDEN, ID. 83835  
PHONE: 208-772-8424

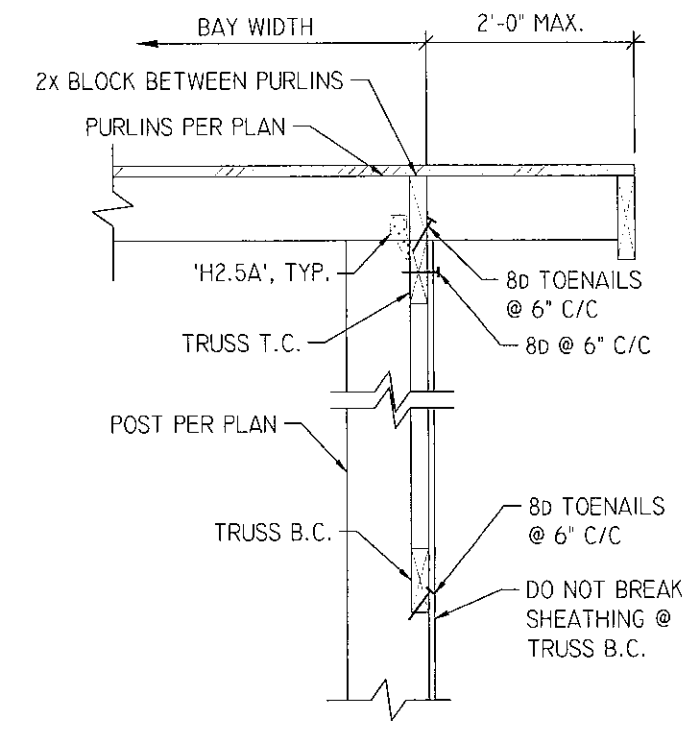

2/S8 FTG. OVERHANG CONDITION SCALE: 3/4"=1'-0"

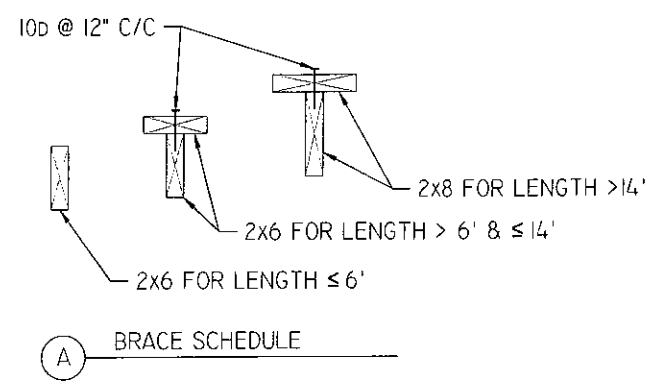
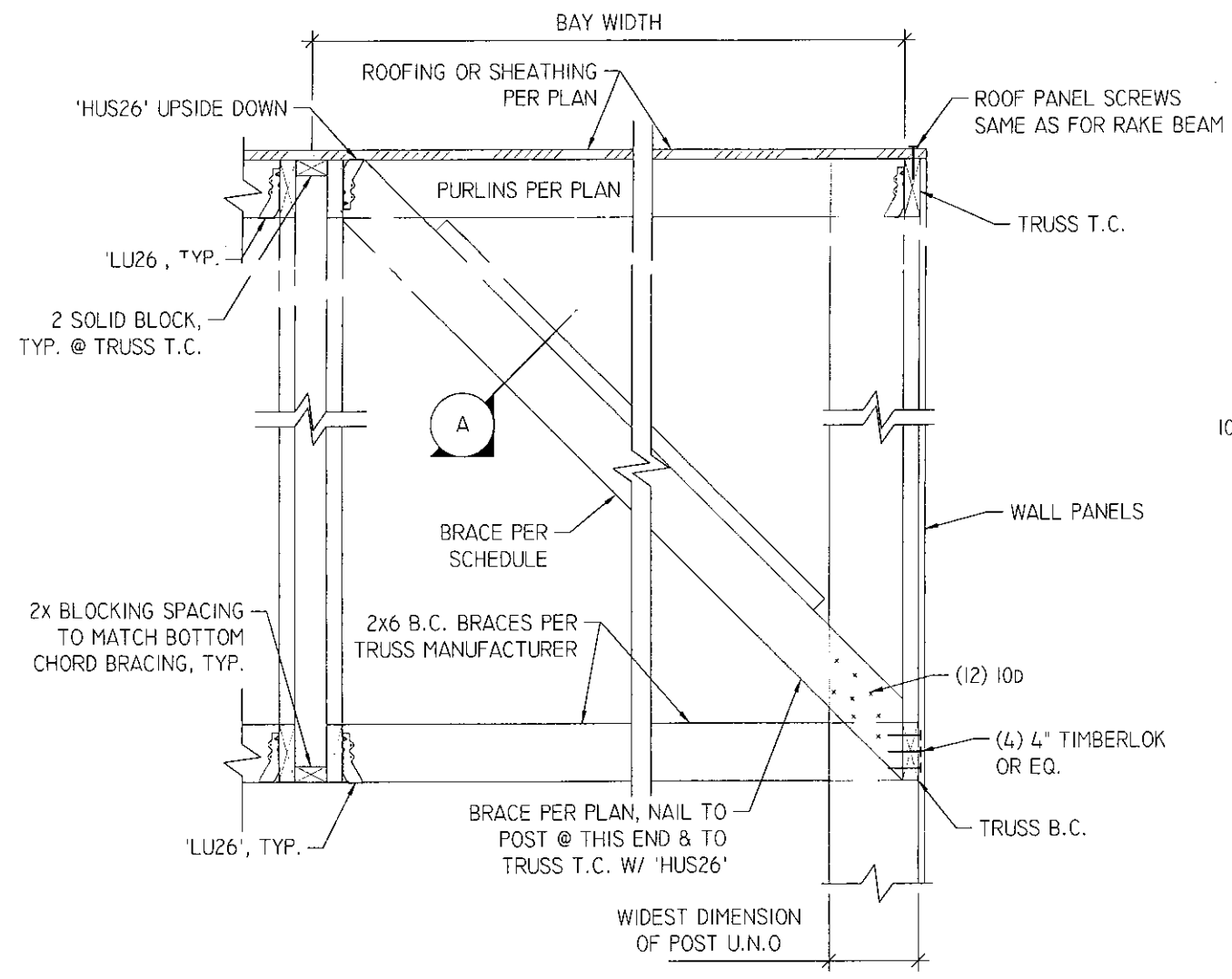

1/S8 BUILDING SECTION

SCALE: 3/4"=1'-0"

**PROJECT:**

MILESTONE SANDPOINT SHOP  
30615 N. NAUTICAL LOOP  
PONDERAY, ID 83869  
BONNER COUNTY



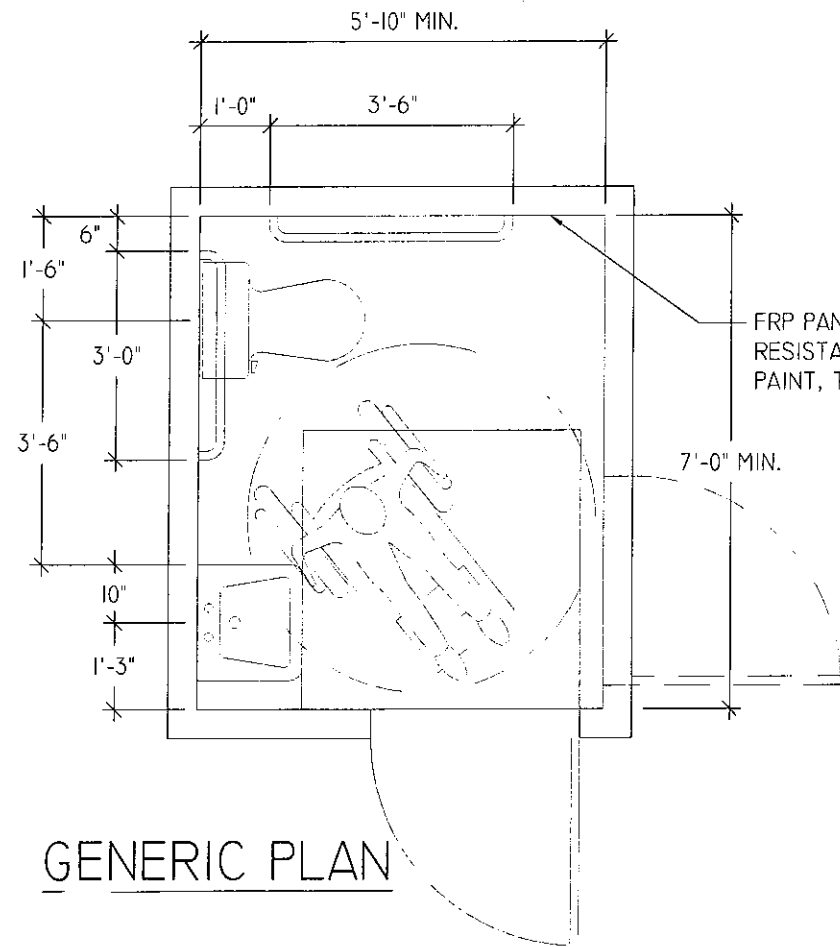

NOTE: THIS INFORMATION IS INTENDED TO PROVIDE GENERAL DIMENSIONS AND CLEARANCES, AND IS NOT NECESSARILY AN ACCURATE REPRESENTATION

GENERIC PLAN

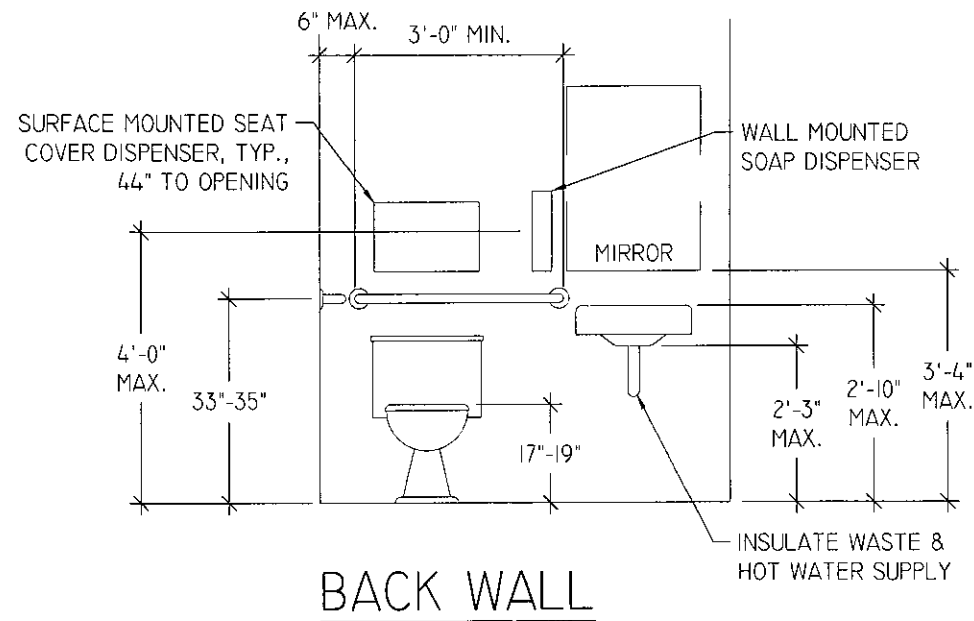

BACK WALL

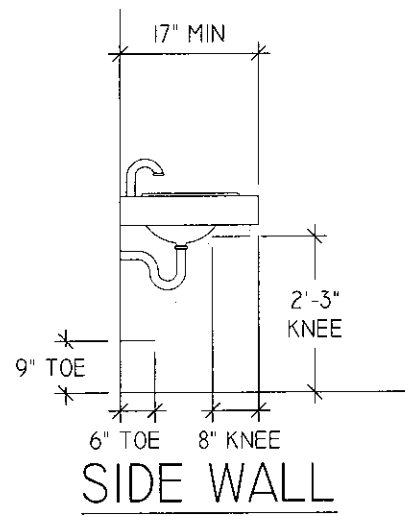

SIDE WALL

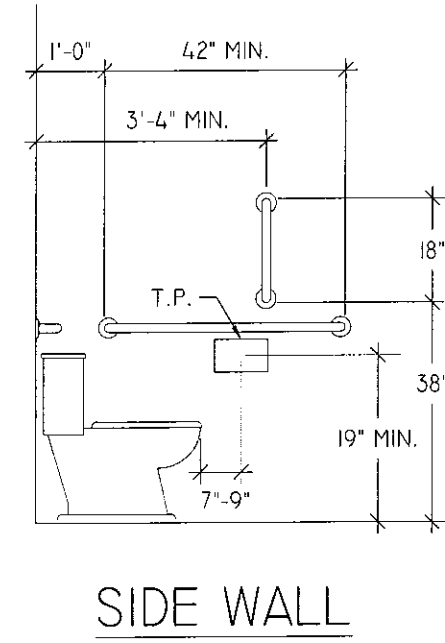

SIDE WALL

JOB NO.	19256	CHECKED BY	BLC
DRAWN BY	NAJ	DATE	06/11/2019
SHEET	S9 OF 9		

**bcengineers**  
STRUCTURAL-FORENSIC  
11917 N WARREN ST.  
HAYDEN, ID. 83835  
PHONE: 208-772-8424

PROJECT:  
MILESTONE SANDPOINT SHOP  
30615 N. NAUTICAL LOOP  
PONDERAY, ID 83869  
BONNER COUNTY