



Kayleigh Miller <klmiller@ponderay.org>

Project Site - UP-046

1 message

Dana Anderson <dana62@imaxmail.net>
To: klmiller@ponderay.org
Cc: tab@imaxmail.net, dana62@imaxmail.net

Thu, Nov 8, 2018 at 8:57 AM

Dear Kayleigh,

Attached please find our comment sheet on the above referenced project. In addition to the comments on the sheet, we are also concerned about their additional run-off coming onto our property due to the impervious nature of this project. Thank you for your consideration.

Dana and Tab Anderson

 **Ponderay P and Z0001.pdf**
1804K

Ponderay - City Planning

P.O. Box 500 • Ponderay, ID 83852 • planner@ponderay.org

Erik Brubaker
Planning Director

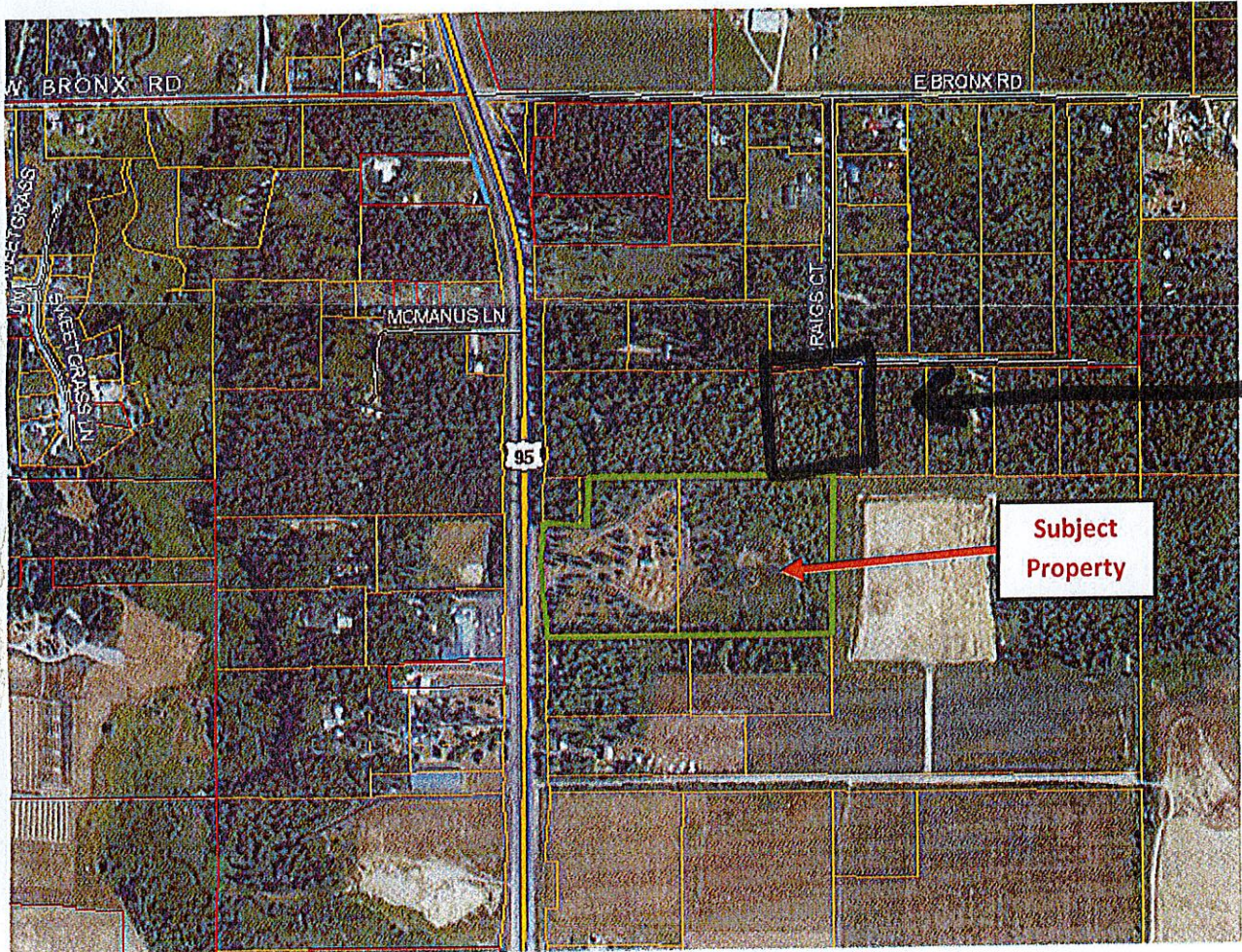

Project Site - UP18-046

Public Comment

You may send us your opinion in writing by using the space provided. E-mail to klmiller@ponderay.org or mail to Ponderay City Planning, PO Box 500, Ponderay, ID 83852. To place a verbal comment on the record you may attend the public hearing to voice your concern or support for a project. Name and address must accompany all public comment.

Mark one: Support Do Not Support Neutral

Comments:

We bought this property for future residential use. Having a commercial rental business w/high fences, lights (24hr) & high rate of people in & out would definitely interfere with our rights for peace & quiet & privacy in what is now a rural neighborhood. And would be a detrimental use to our persons & property.

Name: Dana Anderson Physical Address: Lot 16 Craig's Forest Tract
645 Winterton Rd
Sandpoint ID 83864