

WILSON TRUST STORAGE FACILITY STORMWATER MANAGEMENT, AND EROSION CONTROL PLAN

RPP0000023321A & RPP0000023100A

SECTION 2, TOWNSHIP 57 NORTH, RANGE 2 WEST, BOISE MERIDIAN, PONDERAY, IDAHO



7.24.18

DRNCHK	
REVISION	
No.	
DATE	

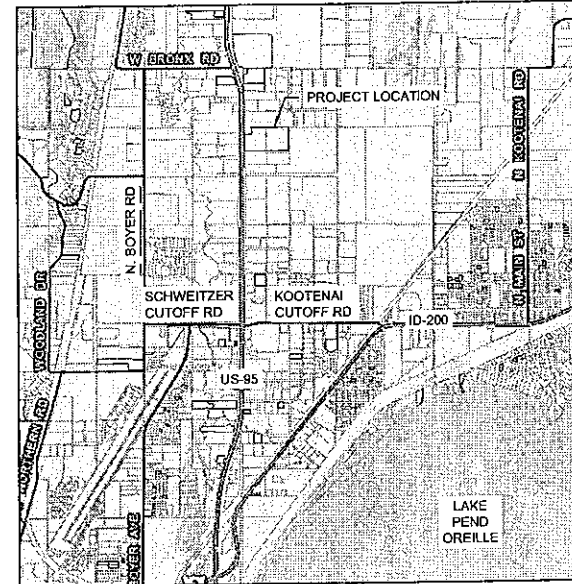
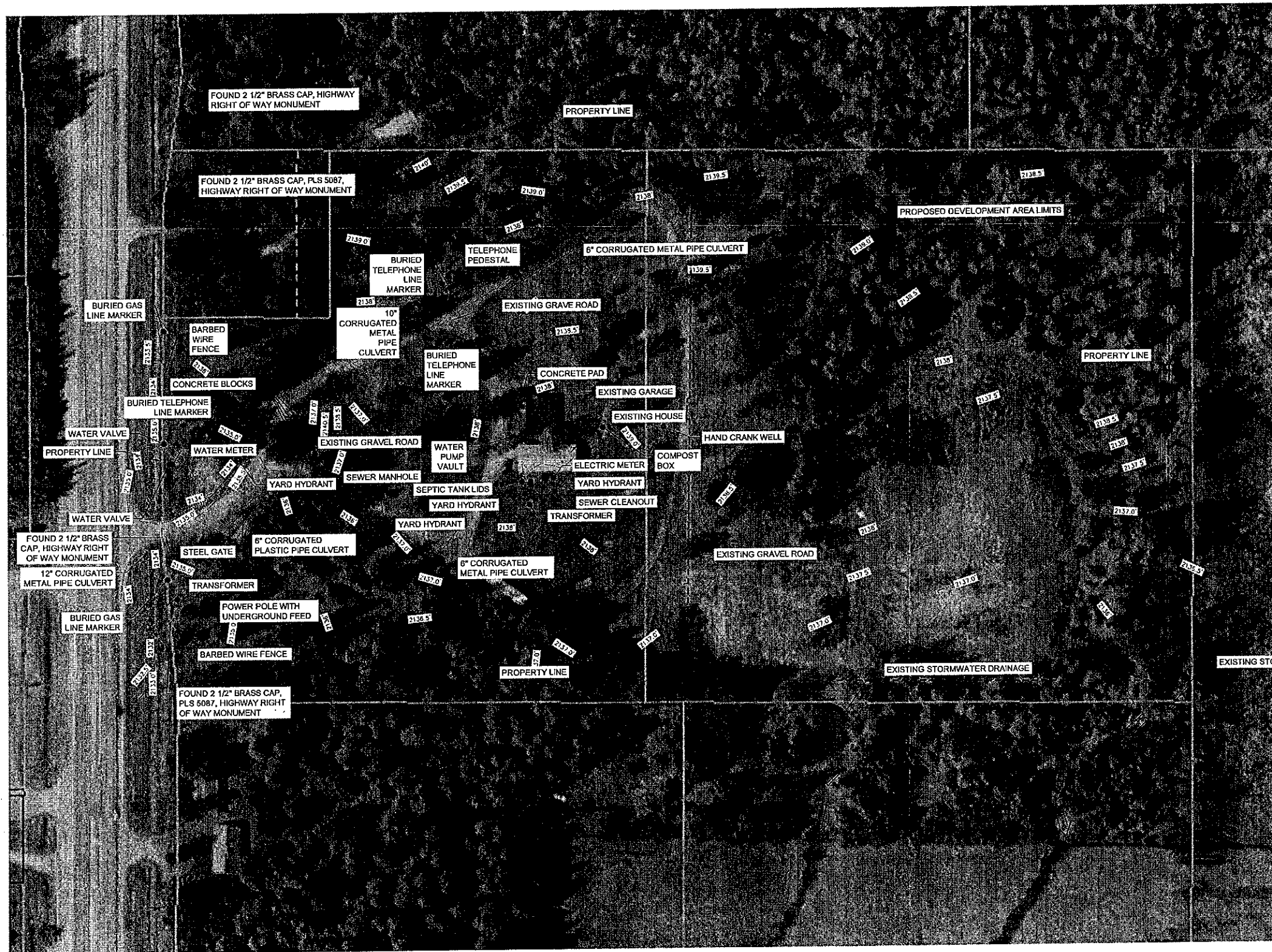

VICINITY MAP

NOT TO SCALE

DRAWING INDEX

SHEET #	TITLE
1	EXISTING SITE & VICINITY MAP
2	STORMWATER MANAGEMENT, & EROSION CONTROL PLAN
3	GRADING PLAN
4	DETAILS AND SPECIFICATIONS

James A. Sewell and Associates, LLC
1319 NORTH DIVISION AVENUE
SANDPOINT, IDAHO 83864
(208) 263-4160



SHEET TITLE: EXISTING SITE & VICINITY MAP
PROJECT: WILSON TRUST STORAGE FACILITY
PARCELS RPP0000023321A & RPP0000023100A, PONDERAY, IDAHO

DATE:	7-23-18
SCALE:	AS SHOWN
DESIGNED:	JFQ/TCB
DRAWN:	JFQ
CHECKED:	TCB
PROJ NO.:	23188-17-001
CAD FILE:	E-WILSON-HWY95

SHEET 1 OF 4

4.1 EXISTING SITE
SCALE: AS SHOWN

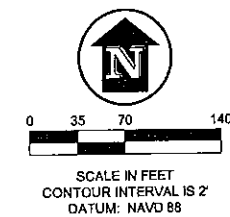

NOTE: EXISTING CONTOURS SHOWN

SCALE IN FEET
CONTOUR INTERVAL IS 2'
DATUM: NAVD 88



DRNCHK	
REVISION	
No.	DATE:

James A. Sewell and Associates, LLC
 1319 NORTH DIVISION AVENUE
 SANDPOINT, IDAHO 83864
 (208) 263-4160

GRADING PLAN
 PROJECT: WILSON TRUST STORAGE FACILITY
 PARCELS RPP000002321A & RPP0000023100A, PONDERAY, IDAHO

DATE: 7-23-18
 SCALE: AS SHOWN
 DESIGNED: JFQ/TCB
 DRAWN: JFQ
 CHECKED: TCB
 PROJ NO.: 23188-17-001
 CAD FILE: E-WILSON-HWY95

SHEET 3 OF 4

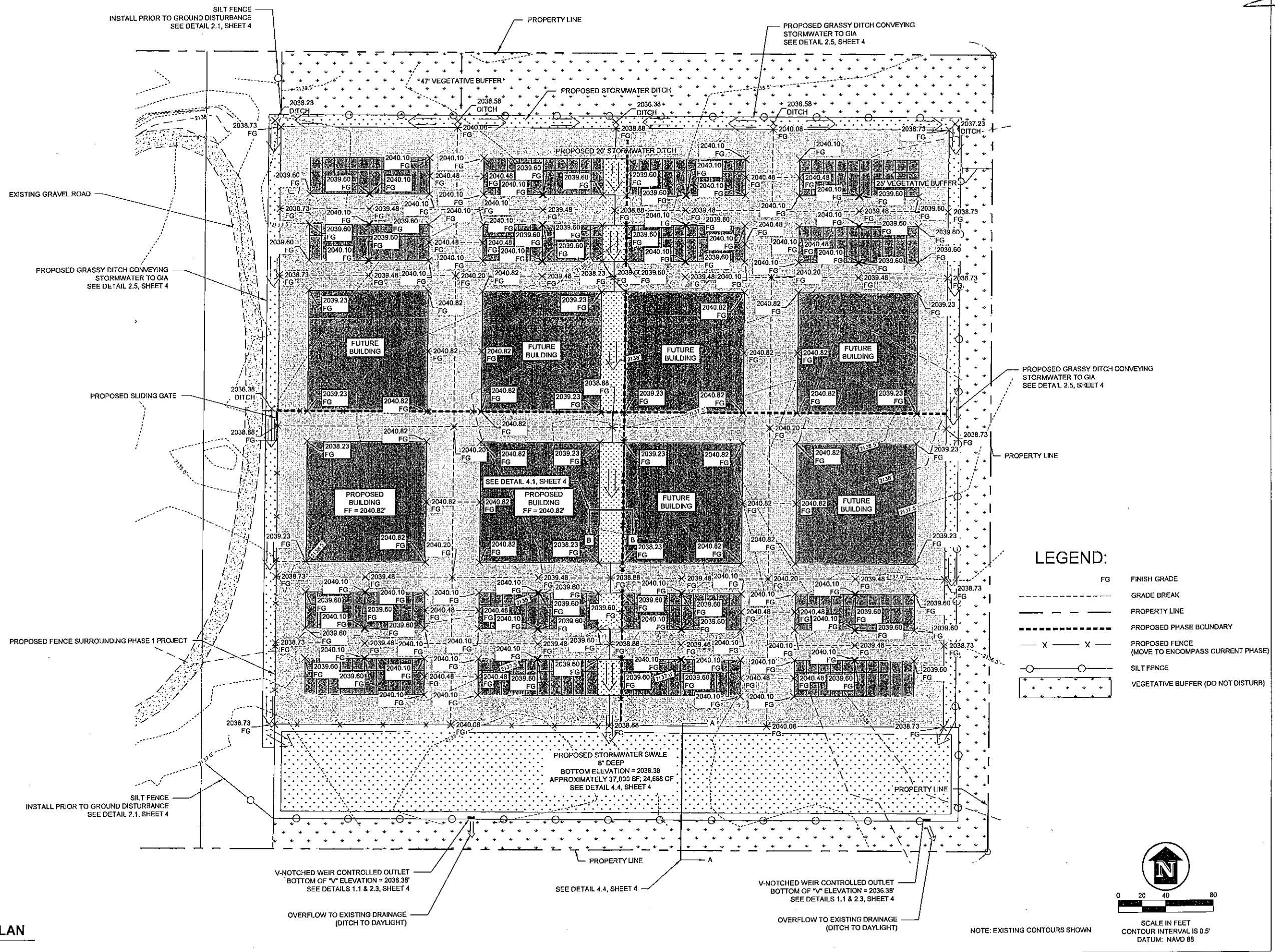

LEGEND:

- FG FINISH GRADE
- GRADE BREAK
- - - - - PROPERTY LINE
- - - - - PROPOSED PHASE BOUNDARY
- X - X - PROPOSED FENCE (MOVE TO ENCOMPASS CURRENT PHASE)
- SILT FENCE
- ▨ VEGETATIVE BUFFER (DO NOT DISTURB)

SCALE IN FEET
 CONTOUR INTERVAL IS 0.5'
 DATUM: NAVD 88

4.1 GRADING PLAN
 SCALE: AS SHOWN

NOTE: EXISTING CONTOURS SHOWN

