

WILSON TRUST STORAGE FACILITY SPECIAL USE PERMIT SITE PLAN

(WARRANTY DEED 912054)

SECTION 2, TOWNSHIP 57 NORTH, RANGE 2 WEST, BOISE MERIDIAN, PONDERAY, IDAHO

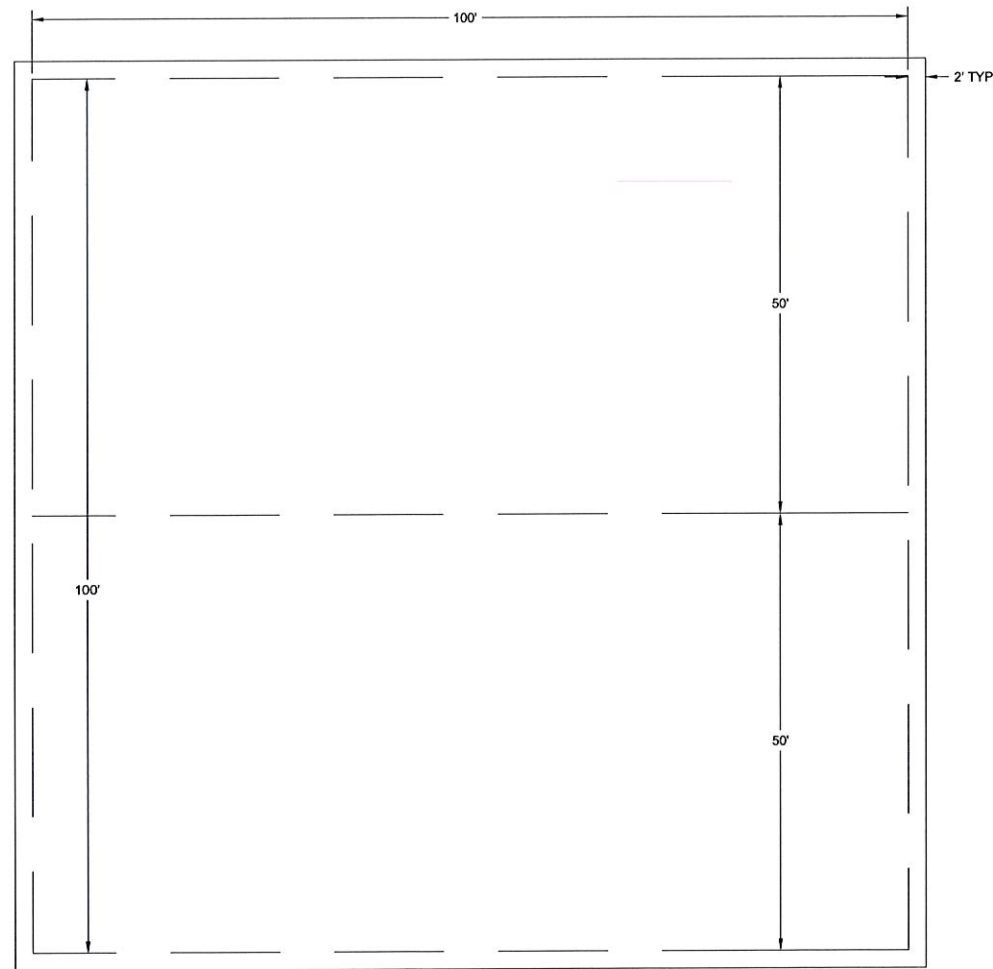

TYPE 2 BUILDING PLAN VIEW

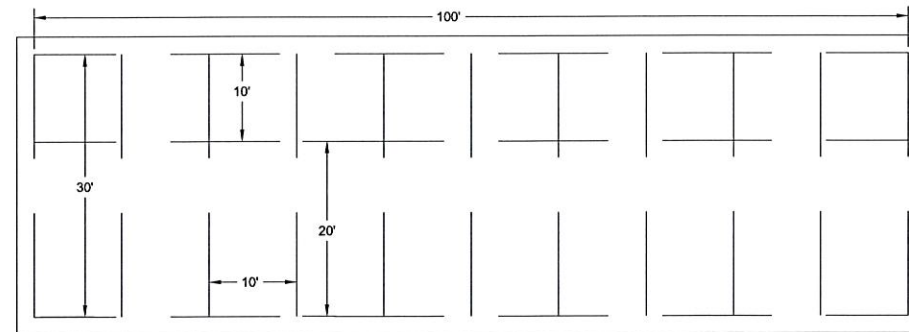

TYPE 1 BUILDING PLAN VIEW

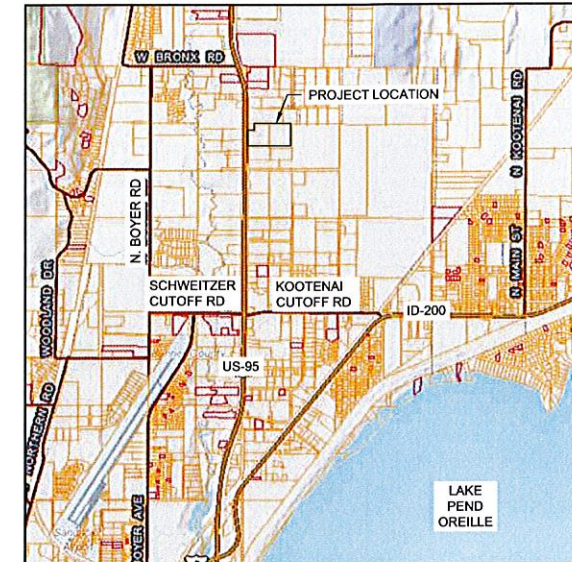

VICINITY MAP
NOT TO SCALE

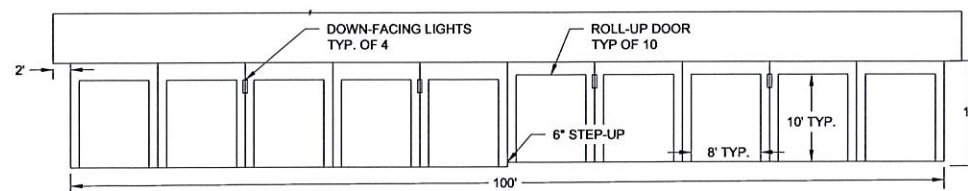

TYPE 1 BUILDING FRONT & REAR ELEVATION

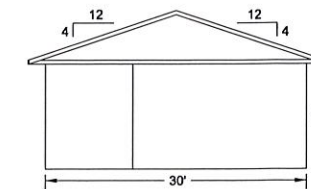

TYPE 1 BUILDING SIDE ELEVATION

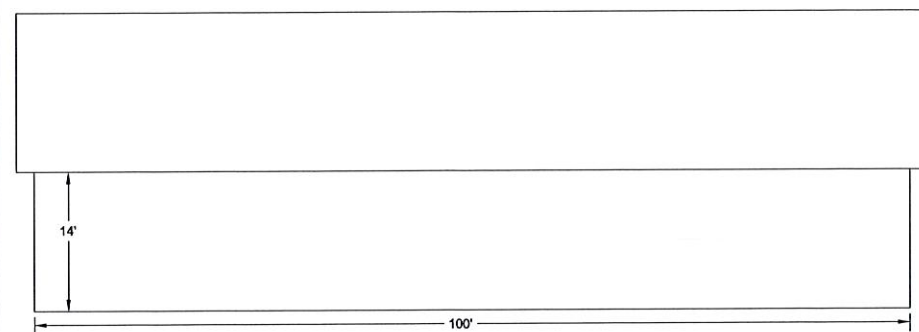

TYPE 2 BUILDING SIDE ELEVATION

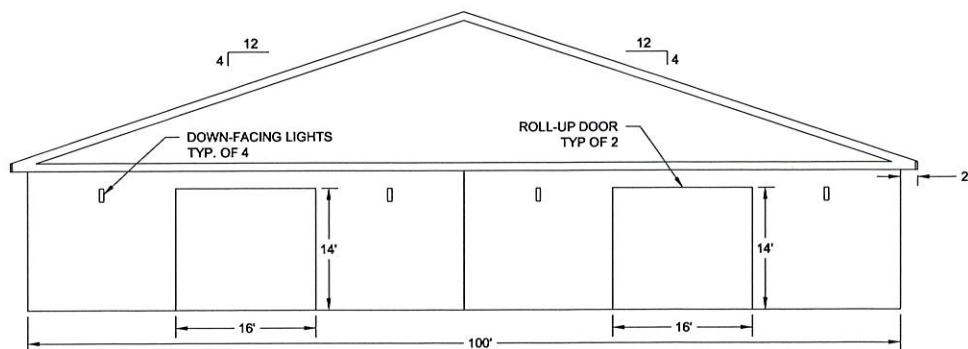

TYPE 2 BUILDING FRONT ELEVATION

DRAWING INDEX

SHEET #	TITLE
1	VICINITY MAP & BUILDING PLANS
2	SPECIAL USE SITE PLAN

Revised UP18-046
RECEIVED
 SEP 21 2018
 PLANNING OFFICE
 CITY OF PONDERAY

4.1 BUILDING PLANS
SCALE: AS SHOWN

No.	DATE	REVISION	BY	CHECK
1	9-20-2018	REVISED FENCING, ROOFING, & SIDING	JFQ/MET	DRNCHK

James A. Sewell and Associates, LLC
 1319 NORTH DIVISION AVENUE
 SANDPOINT, IDAHO 83864
 (208) 263-4160



SHEET TITLE: VICINITY MAP & BUILDING PLANS
 PROJECT: WILSON TRUST SUP SITE PLAN
 PARCELS RPP0000023321A & RPP00000023100A, PONDERAY, IDAHO
 DATE: 7-23-18
 SCALE: AS SHOWN
 DESIGNED: JFQ/MET
 DRAWN: JFQ
 CHECKED: MET
 PROJ NO: 23188-17-001
 CAD FILE: E-WILSON-HWY95
 SHEET 1 OF 2